

Filepath: L:\Environment\ZNET\CS065426\_RBKC\_and\_LBHF\_SWMP\_and\_SFRA\_Update\GIS\ArcMxds\SFRA\_Maps\H&F\Fig01\_Study\_Area\_001.mxd

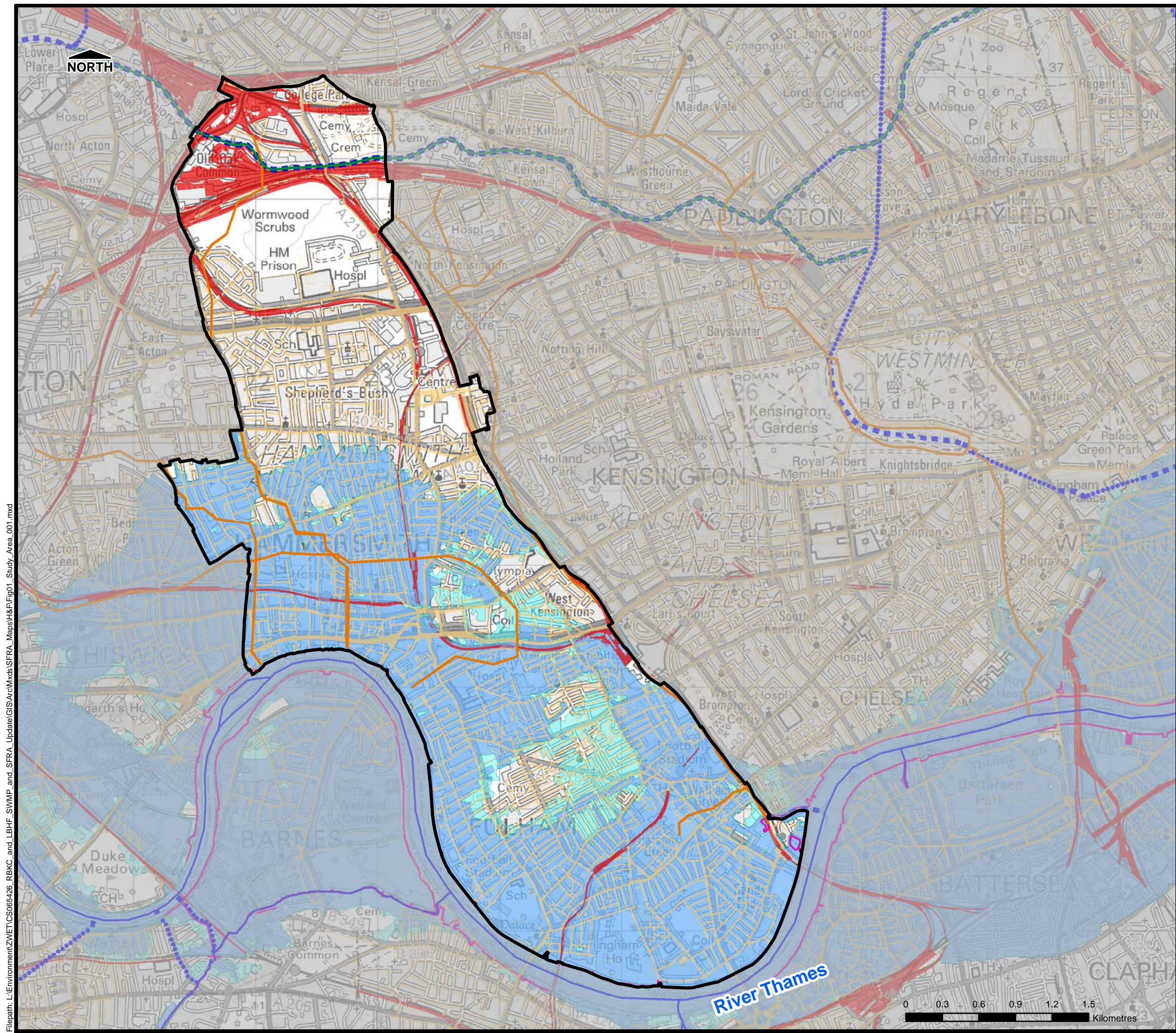

THIS DRAWING MAY BE USED ONLY FOR THE PURPOSE INTENDED

Legend

- Administrative Boundary
- Grand Union Canal
- Lost Rivers
- Main River
- Ordinary Watercourse
- Culverted Watercourse
- Rail
- Roads Tracks And Paths
- Defences
- Environment Agency Flood Zone 3
- Environment Agency Flood Zone 2

Notes

- Environment Agency Flood Zone 3: Land assessed, ignoring the presence of flood defences, as having a 1% or greater annual probability of fluvial flooding or a 0.5% or greater annual probability of tidal flooding.
- Environment Agency Flood Zone 2: Land assessed, ignoring the presence of flood defences, as having between a 1% and 0.1% annual probability of fluvial flooding or between a 0.5% and 0.1% annual probability of tidal flooding in any year.
- Environment Agency Flood Defences: The map displays the location of linear raised flood defences such as embankments & walls

London Borough of Hammersmith and Fulham



Strategic Flood Risk Assessment

© Crown copyright. All rights reserved London Borough of Hammersmith and Fulham. Licence No.LA100019223 (2016). Covers all data that has been supplied and distributed under license for the London Borough of Hammersmith and Fulham SFRA project.

Scale at A3	Date	Drawn by	Approved by
1:30,000	FEB. 2016	G.ATHANASIA	L.MARKOSE

Study Area  
Commercial in Confidence

Consultant

Capita  
Level Four,  
65 Gresham Street,  
London  
EC2V 7NQ

FIGURE 1



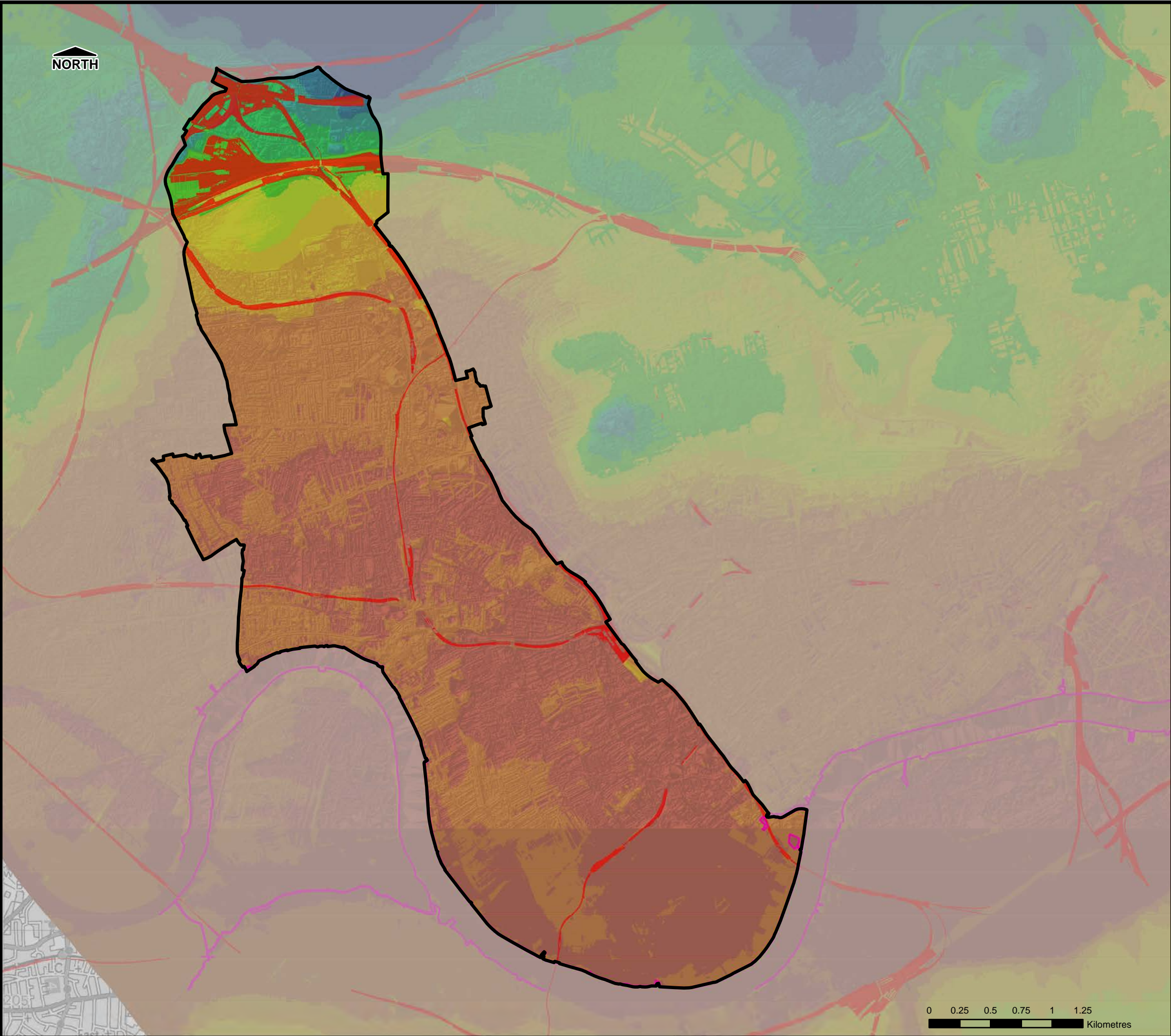

Filepath: L:\Environment\ZVET\CS065426\_RBKC\_and\_LBHF\_SWMP\_and\_SFRA\_Update\GIS\ArcWxds\SFRA\_Maps\H&F\Fig02\_Topography\_001.mxd













THIS DRAWING MAY BE USED ONLY FOR  
THE PURPOSE INTENDED

**Legend**

-  Administrative Boundary
-  Defences
-  Rail

**Terrain Height (m)**

- |   |   |
|---|---|
|  0 - 5   |  25 - 30 |
|  5 - 10  |  30 - 35 |
|  10 - 15 |  35 - 40 |
|  15 - 20 |  40 - 45 |
|  20 - 25 |  45 - 50 |

**Notes**

1. Digital Terrain Model is based on filtered data and therefore excludes buildings and vegetation.

**London Borough of  
Hammersmith and Fulham**



**Strategic Flood Risk Assessment**

© Crown copyright. All rights reserved London Borough of Hammersmith and Fulham. Licence No.LA100019223 (2016). Covers all data that has been supplied and distributed under license for the London Borough of Hammersmith and Fulham SFRA project.

Scale at A3	Date	Drawn by	Approved by
1:30,000	FEB. 2016	G.ATHANASIA	L.MARKOSE

**Topography**  
**Commercial in Confidence**

**Consultant**



**FIGURE 2**



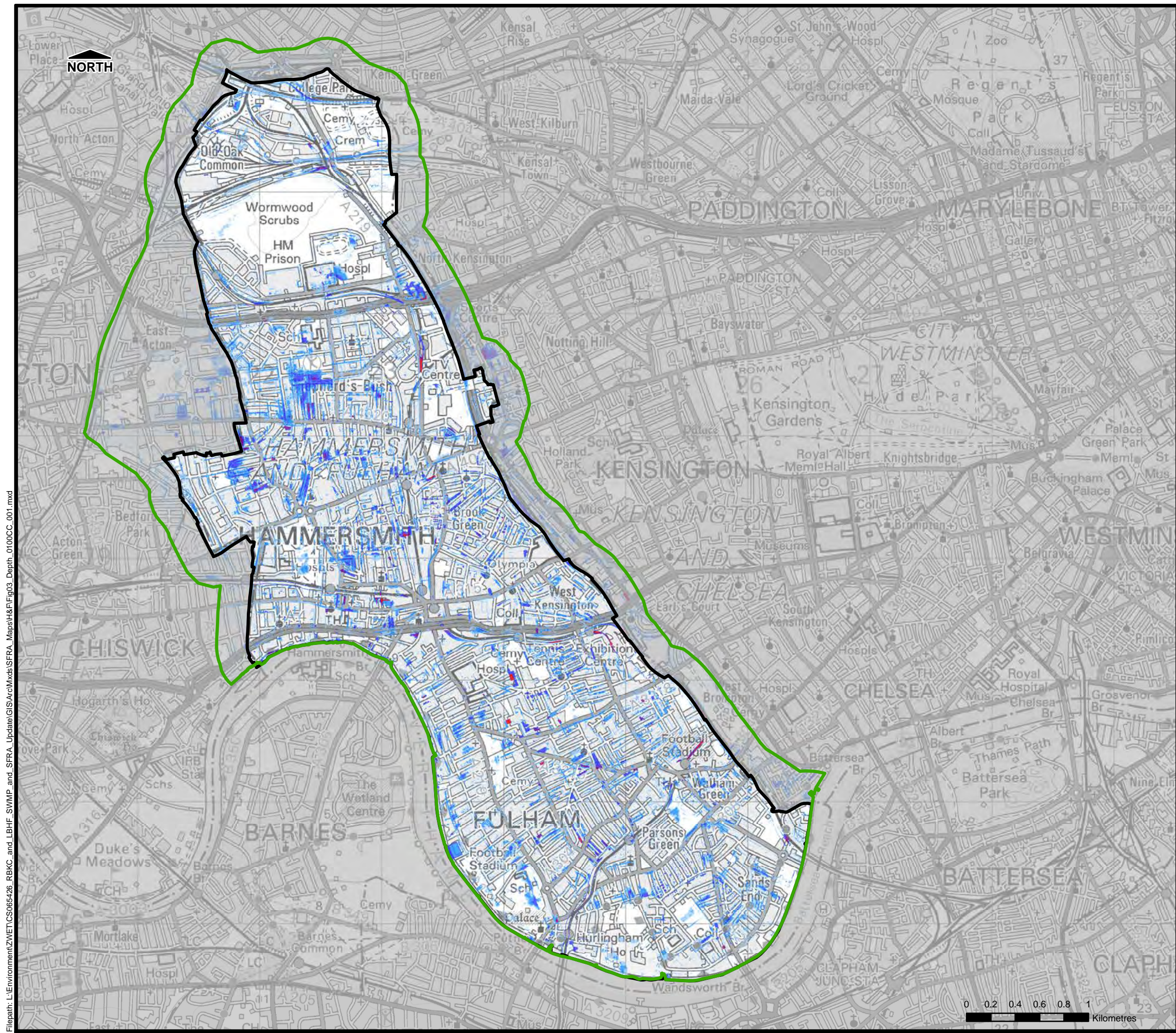

Filepath: L:\Environment\ZNET\CS065426\_RBKC\_and\_LBHF\_SWMP\_and\_SFRA\_Update\GIS\ArcMxds\SFRA\_Maps\H&F\Fig03\_Depth\_0100CC\_001.mxd









THIS DRAWING MAY BE USED ONLY FOR THE PURPOSE INTENDED

**Legend**

-  Model Extent
-  Administrative Boundary

**Flood Depth (m)**

-  < 0.1m
-  0.1m to 0.25m
-  0.25m to 0.5m
-  0.5m to 1.0m
-  1.0m to 1.5m
-  > 1.5m

**Notes**

**London Borough of Hammersmith and Fulham**



**Strategic Flood Risk Assessment**

© Crown copyright. All rights reserved London Borough of Hammersmith and Fulham. Licence No.LA100019223 (2016). Covers all data that has been supplied and distributed under license for the London Borough of Hammersmith and Fulham SFRA project.

Scale at A3	Date	Drawn by	Approved by
1:30,000	FEB. 2016	G.ATHANASIA	L.MARKOSE

**Surface Water  
Flood Depth  
1 in 100yr CC, 1.5hr duration  
Commercial in Confidence**

**Consultant**



Capita  
Level Four,  
65 Gresham Street,  
London  
EC2V 7NQ

**FIGURE 3**



Filepath: N:\Environment\ZVETCS065426\_RBKC\_and\_LBHF\_SWMP\_and\_SFRA\_Update\GIS\ArcMxds\SFRA\_Maps\H&F\Fig04\_Hazard\_0100CC\_001.mxd

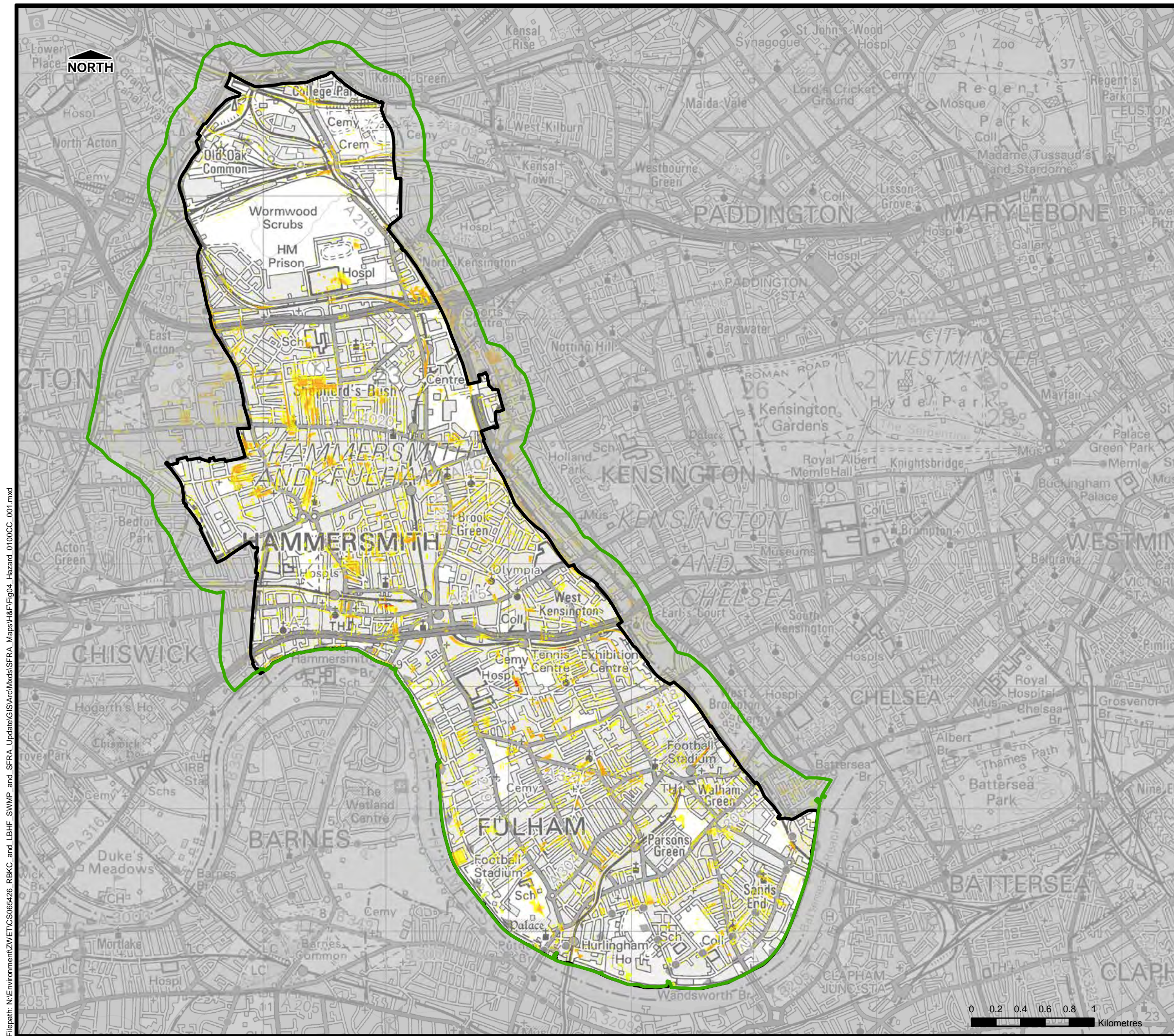

THIS DRAWING MAY BE USED ONLY FOR THE PURPOSE INTENDED

**Legend**

Model Extent

Administrative Boundary

**Flood Hazard**

Caution (Very Low Hazard)

Moderate (Danger for Some)

Significant (Danger for Most)

Extreme (Danger for All)

**Notes**

**London Borough of Hammersmith and Fulham**

**Strategic Flood Risk Assessment**

© Crown copyright. All rights reserved London Borough of Hammersmith and Fulham. Licence No.LA100019223 (2016). Covers all data that has been supplied and distributed under license for the London Borough of Hammersmith and Fulham SFRA project.

<b>Scale at A3</b> 1:30,000	<b>Date</b> FEB. 2016	<b>Drawn by</b> G.ATHANASIA	<b>Approved by</b> L.MARKOSE
--------------------------------	--------------------------	--------------------------------	---------------------------------

**Surface Water Flood Hazard**  
**1 in 100yr CC, 1.5hr duration**  
**Commercial in Confidence**

**Consultant**

Capita  
Level Four,  
65 Gresham Street,  
London  
EC2V 7NQ

**FIGURE 4**



Filepath: L:\Environment\ZNET\CS065426\_RBKC\_and\_LBHF\_SWMP\_and\_SFRA\_Update\GIS\Ac\Mxds\SFRA\_Maps\H&F\Fig05A\_1\_Critical\_Inf\_EA\_FZs.mxd

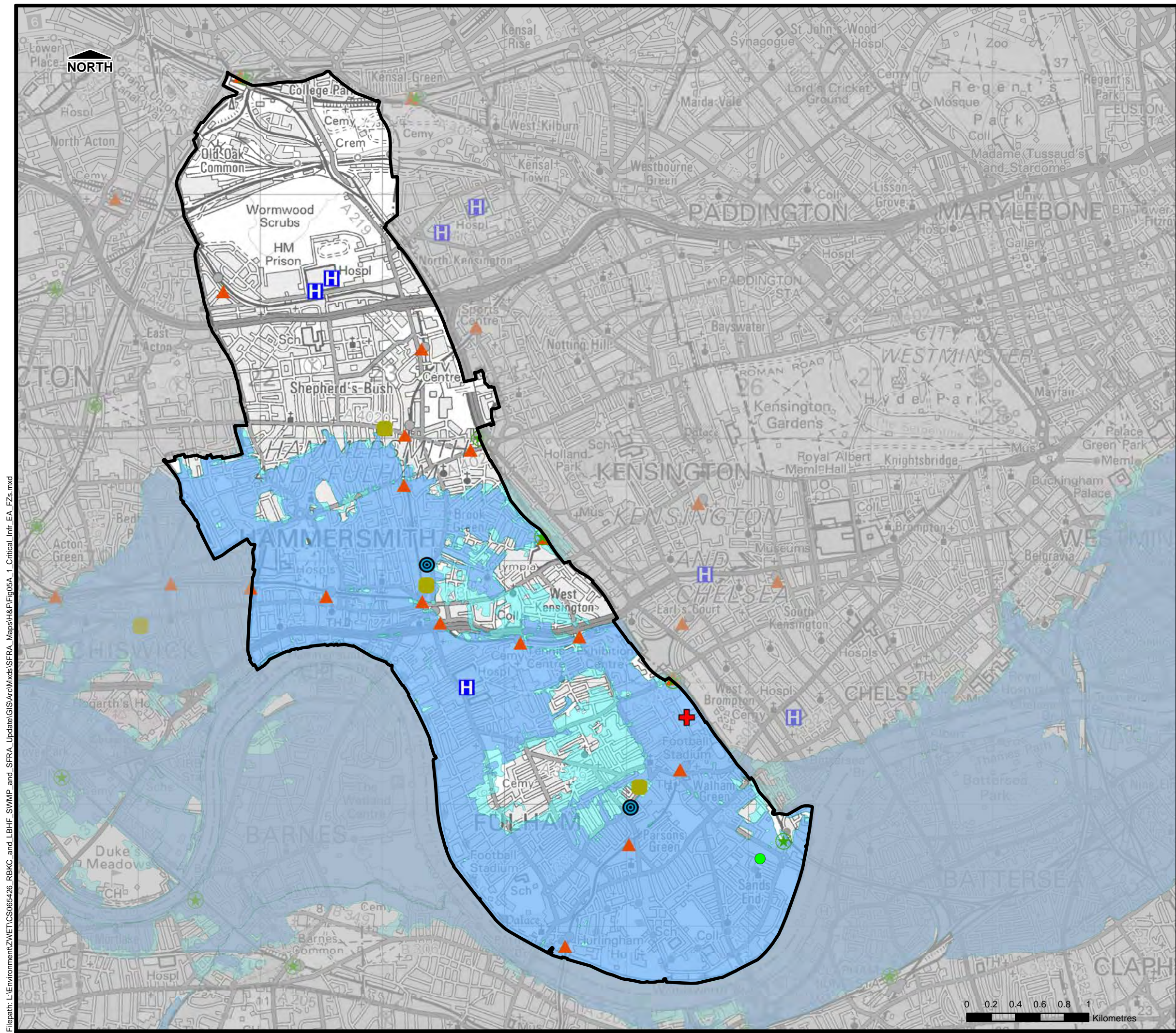

THIS DRAWING MAY BE USED ONLY FOR THE PURPOSE INTENDED

Legend

- Administrative Boundary
- Environment Agency Flood Zone 2
- Environment Agency Flood Zone 3

Critical Infrastructure

- Council Depot
- Ambulance Stations
- Fire Stations
- Hospitals
- Police Stations
- Railway Stations
- Underground Stations

Notes

London Borough of Hammersmith and Fulham



Strategic Flood Risk Assessment

© Crown copyright. All rights reserved London Borough of Hammersmith and Fulham. Licence No.LA100019223 (2016). Covers all data that has been supplied and distributed under license for the London Borough of Hammersmith and Fulham SFRA project.

Scale at A3	Date	Drawn by	Approved by
1:30,000	FEB. 2016	G.ATHANASIA	L.MARKOSE

Critical Infrastructure and Environment Agency Flood Zones  
Commercial in Confidence

Consultant



Capita  
Level Four,  
65 Gresham Street,  
London  
EC2V 7NQ

FIGURE 5A-1



Filepath: L:\Environment\ZVET\CS065426\_RBKC\_and\_LBHF\_SWMP\_and\_SFRA\_Update\GIS\ArcMxds\SFRA\_Maps\H&F\Fig05A-2\_Critical\_Inf\_001.mxd

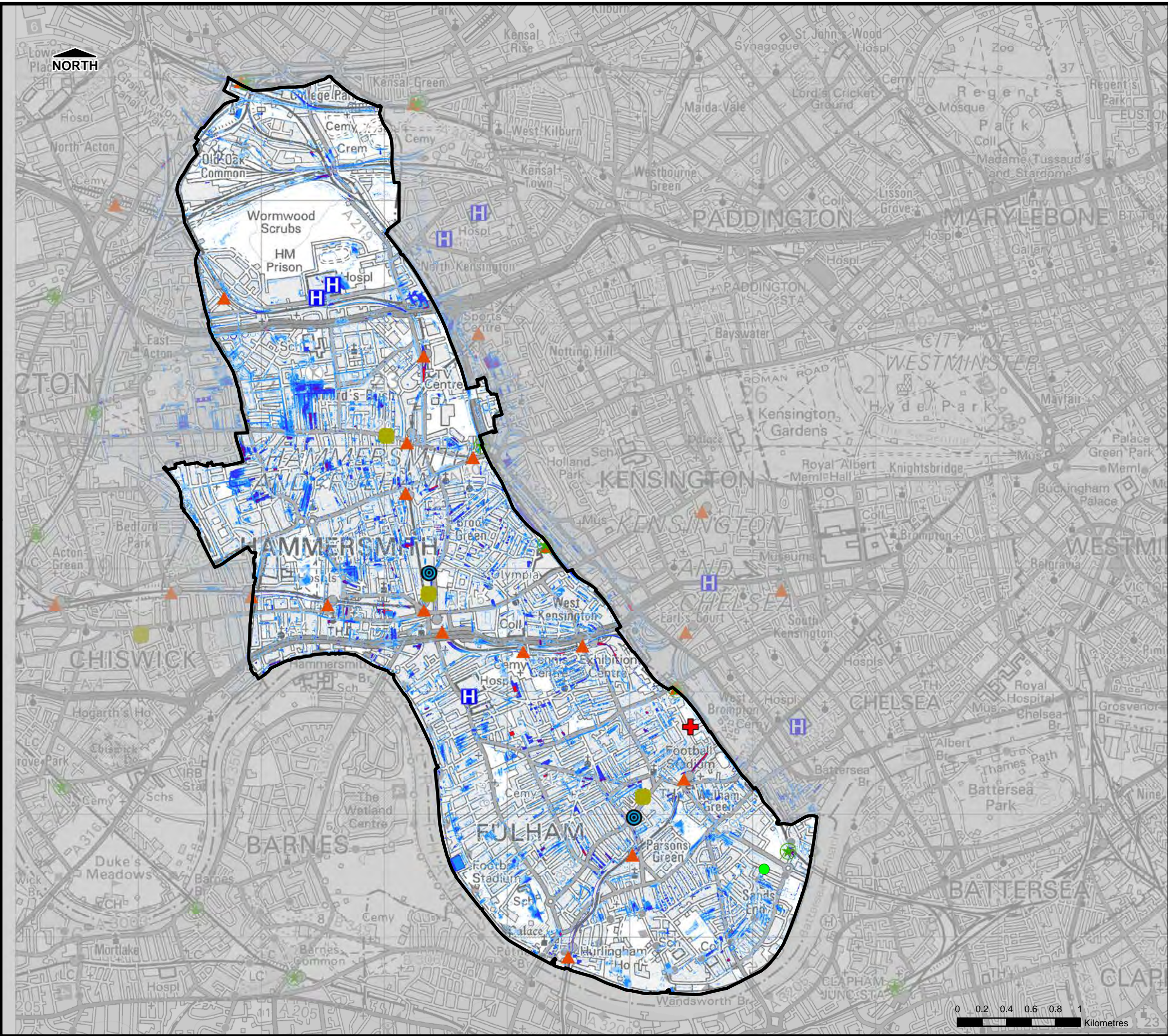

THIS DRAWING MAY BE USED ONLY FOR THE PURPOSE INTENDED

Legend

Administrative Boundary

Flood Depth (m)

- 0 - 0.1
- 0.1 - 0.25
- 0.25 - 0.5
- 0.5 - 1
- 1.0 - 1.5
- >1.5

Critical Infrastructure

- Council Depot
- Ambulance Stations
- Fire Stations
- Hospitals
- Police Stations
- Railway Stations
- Underground Stations

Notes

London Borough of Hammersmith and Fulham



Strategic Flood Risk Assessment

© Crown copyright. All rights reserved London Borough of Hammersmith and Fulham. Licence No.LA100019223 (2016). Covers all data that has been supplied and distributed under license for the London Borough of Hammersmith and Fulham SFRA project.

Scale at A3	Date	Drawn by	Approved by
1:30,000	FEB. 2016	G.ATHANASIA	L.MARKOSE

Critical Infrastructure and Surface Water Flood Depth 1 in 100yr CC, 1.5hr duration Commercial in Confidence

Consultant



Capita  
Level Four,  
65 Gresham Street,  
London  
EC2V 7NQ

FIGURE 5A-2



Filepath: L:\Environment\ZNET\CS065426\_RBKC\_and\_LBHF\_SWMP\_and\_SFRA\_Update\GIS\Ac\Mxds\SFRA\_Maps\H&F\Fig05A\_3\_Critical\_Infra\_001.mxd

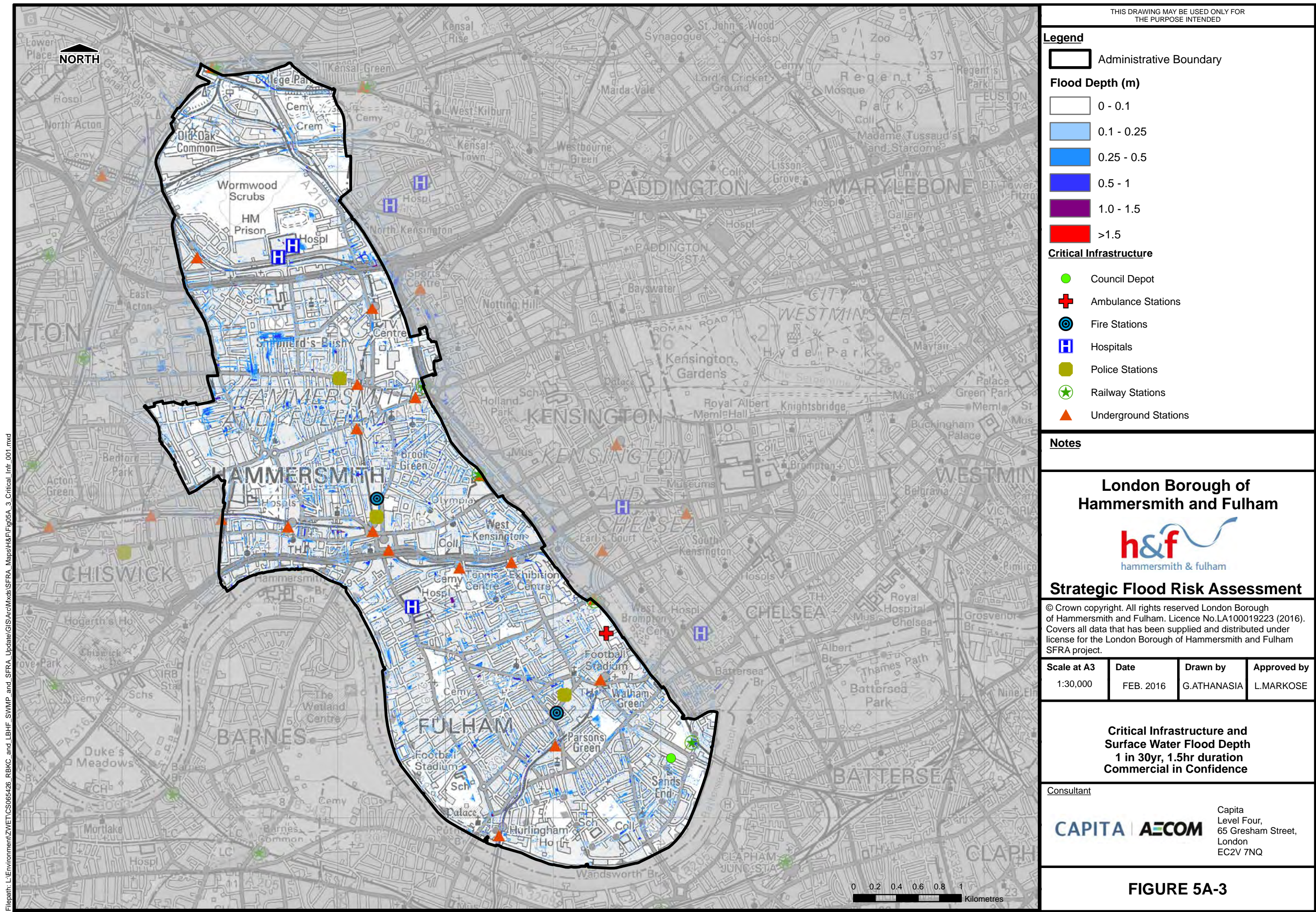

THIS DRAWING MAY BE USED ONLY FOR THE PURPOSE INTENDED

**Legend**

- Administrative Boundary
- Flood Depth (m)**
  - 0 - 0.1
  - 0.1 - 0.25
  - 0.25 - 0.5
  - 0.5 - 1
  - 1.0 - 1.5
  - >1.5
- Critical Infrastructure**
  - Council Depot
  - Ambulance Stations
  - Fire Stations
  - Hospitals
  - Police Stations
  - Railway Stations
  - Underground Stations

**Notes**

**London Borough of Hammersmith and Fulham**

hammersmith & fulham

**Strategic Flood Risk Assessment**

© Crown copyright. All rights reserved London Borough of Hammersmith and Fulham. Licence No.LA100019223 (2016). Covers all data that has been supplied and distributed under license for the London Borough of Hammersmith and Fulham SFRA project.

Scale at A3	Date	Drawn by	Approved by
1:30,000	FEB. 2016	G.ATHANASIA	L.MARKOSE

**Critical Infrastructure and Surface Water Flood Depth  
1 in 30yr, 1.5hr duration  
Commercial in Confidence**

Consultant

**CAPITA | AECOM**

Capita  
Level Four,  
65 Gresham Street,  
London  
EC2V 7NQ

**FIGURE 5A-3**



Filepath: N:\Environment\ZVET\CS065426\_RBKC\_and\_LBHF\_SWMP\_and\_SFRA\_Update\GIS\ArcMxds\SFRAs\_Maps\H&F\Fig06\_HistFid(1928\_Event)\_001.mxd

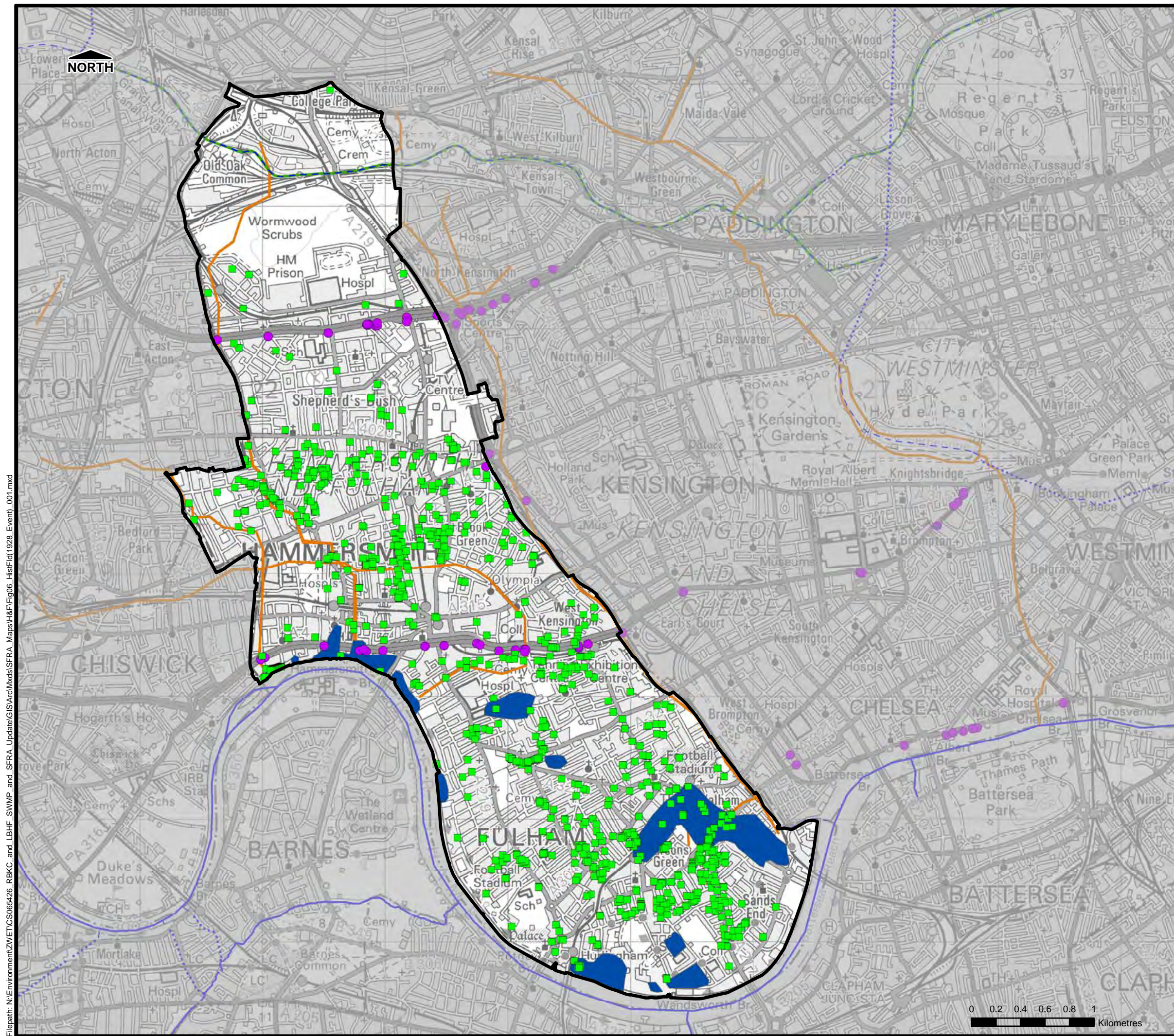

THIS DRAWING MAY BE USED ONLY FOR THE PURPOSE INTENDED

**Legend**

- Administrative Boundary
- Main River
- Ordinary Watercourse
- Culverted Watercourse
- Grand Union Canal
- Lost Rivers
- Flood Incidents (LBHF)
- Flood Incidents (Transport For London)
- Historic Flood Event (1928)

**Notes**

**London Borough of Hammersmith and Fulham**

hammersmith & fulham

**Strategic Flood Risk Assessment**

© Crown copyright. All rights reserved London Borough of Hammersmith and Fulham. Licence No.LA100019223 (2016). Covers all data that has been supplied and distributed under license for the London Borough of Hammersmith and Fulham SFRA project.

Scale at A3	Date	Drawn by	Approved by
1:30,000	FEB. 2016	G.ATHANASIA	L.MARKOSE

**Historical Flooding Overview**

**Commercial in Confidence**

Consultant

**CAPITA | AECOM**

Capita  
Level Four,  
65 Gresham Street,  
London  
EC2V 7NQ

**FIGURE 6**







Filepath: L:\Environment\ZVET\CS065426\_RBKC\_and\_LBHF\_SWMP\_and\_SFRA\_Update\GIS\ArcMxds\SFRAs\_Maps\H&F\Fig09\_Breach\_Depth\_200\_Max.mxd

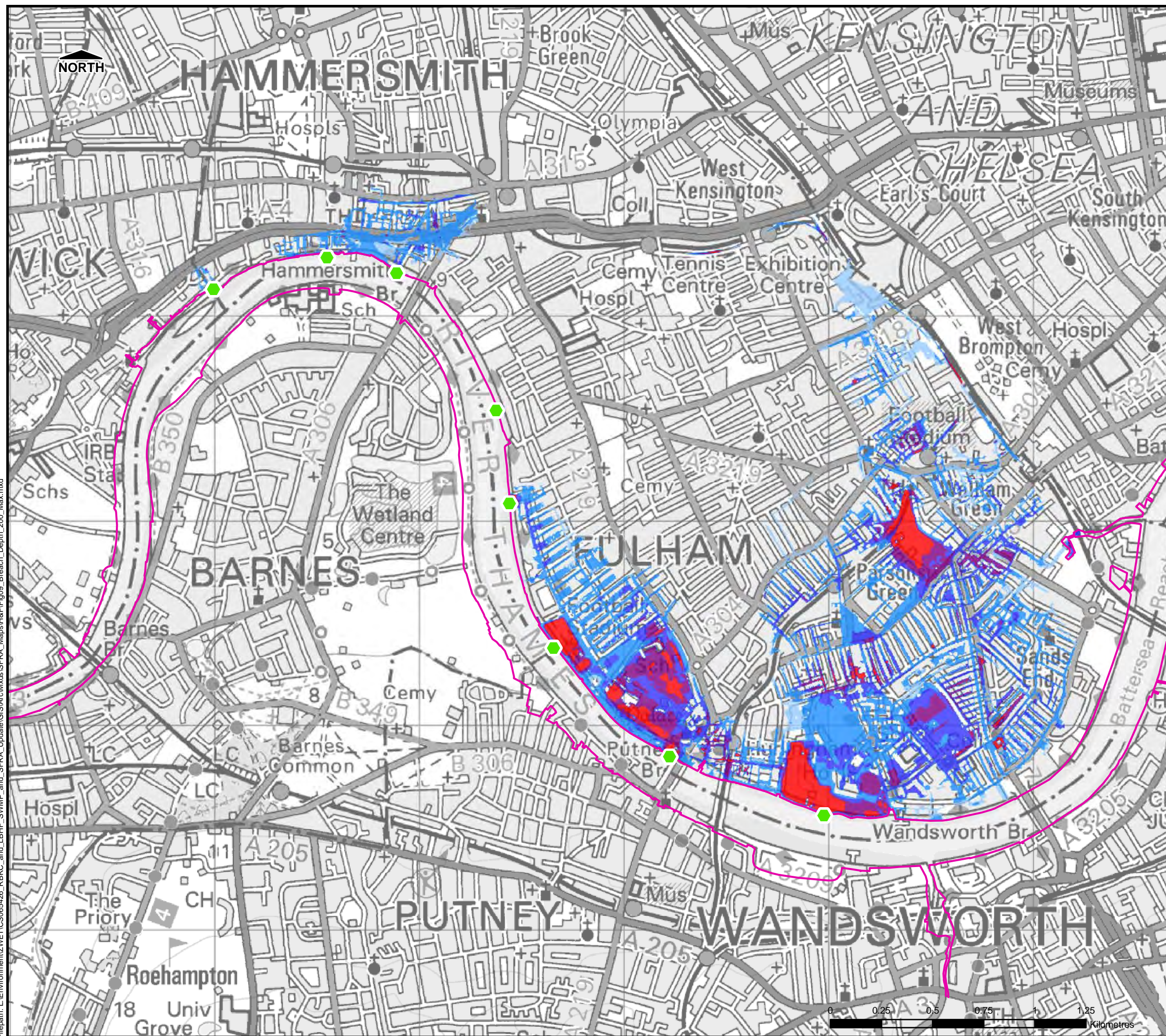

THIS DRAWING MAY BE USED ONLY FOR  
THE PURPOSE INTENDED

#### Legend

● Breach Location

— Defences

#### Tidal Breach Depth (m)

0 - 0.25

0.25 - 1.00

1.00 - 1.50

1.50 - 2.00

> 2.00

#### Notes

### London Borough of Hammersmith and Fulham



### Strategic Flood Risk Assessment

© Crown Copyright. All rights reserved Royal Borough of Kensington and Chelsea. Licence No.LA100019223 (2016). Covers all data that has been supplied and distributed under license for the Royal Borough of Kensington and Chelsea SWMP project.

Scale at A3	Date	Drawn by	Approved by
1:18,000	FEB. 2016	G.ATHANASIA	L.MARKOSE

Tidal Breach Depth (Maximum)  
1 in 200yr event

Commercial in Confidence

Consultant

CAPITA | AECOM

Capita  
Level Four,  
65 Gresham Street,  
London  
EC2V 7NQ

FIGURE 8



L:\Environment\ZMET\CS065426\_RBKC\_and\_LBHF\_SWMP\_and\_SFRA\_Update\GIS\ArcMxds\SFRA\_Maps\Ham1\_Depth\_200\_001.mxd

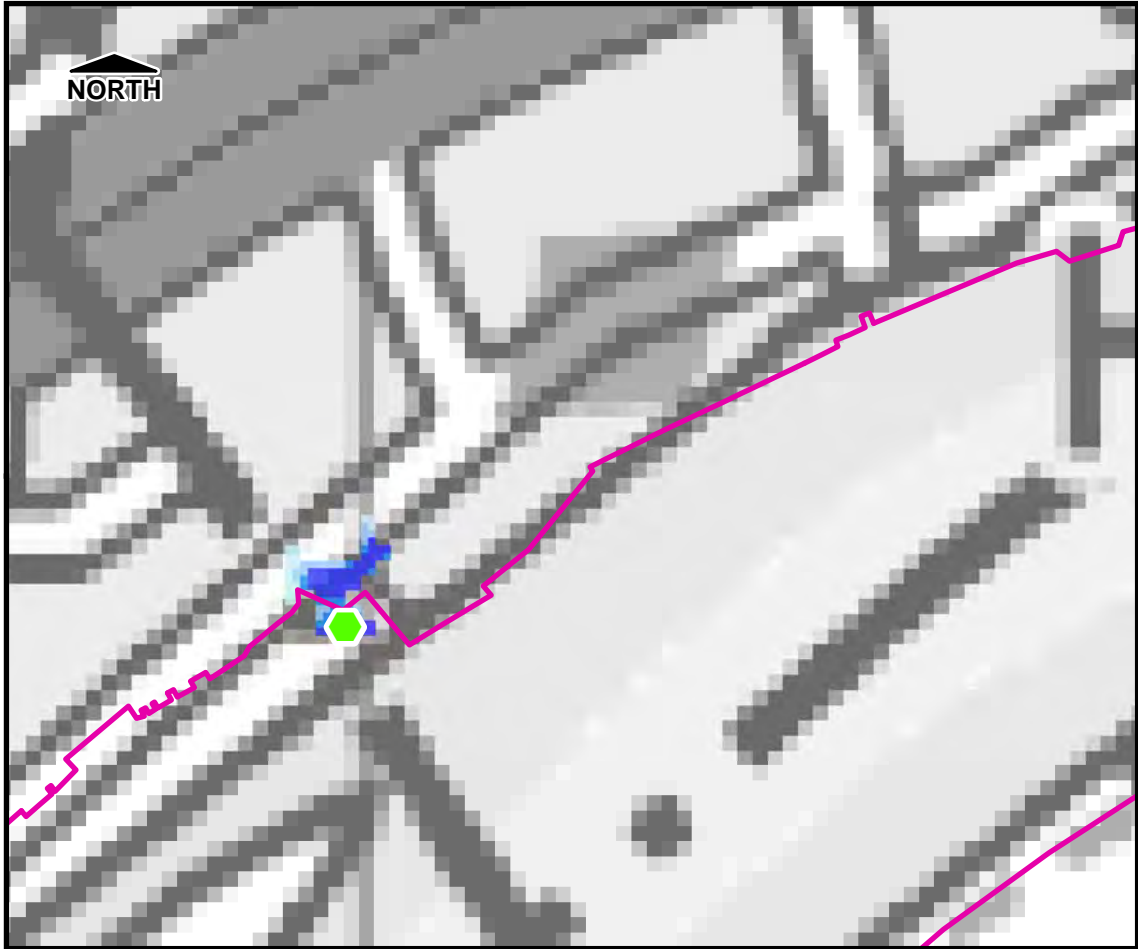

Time After Breach = 0.5hrs

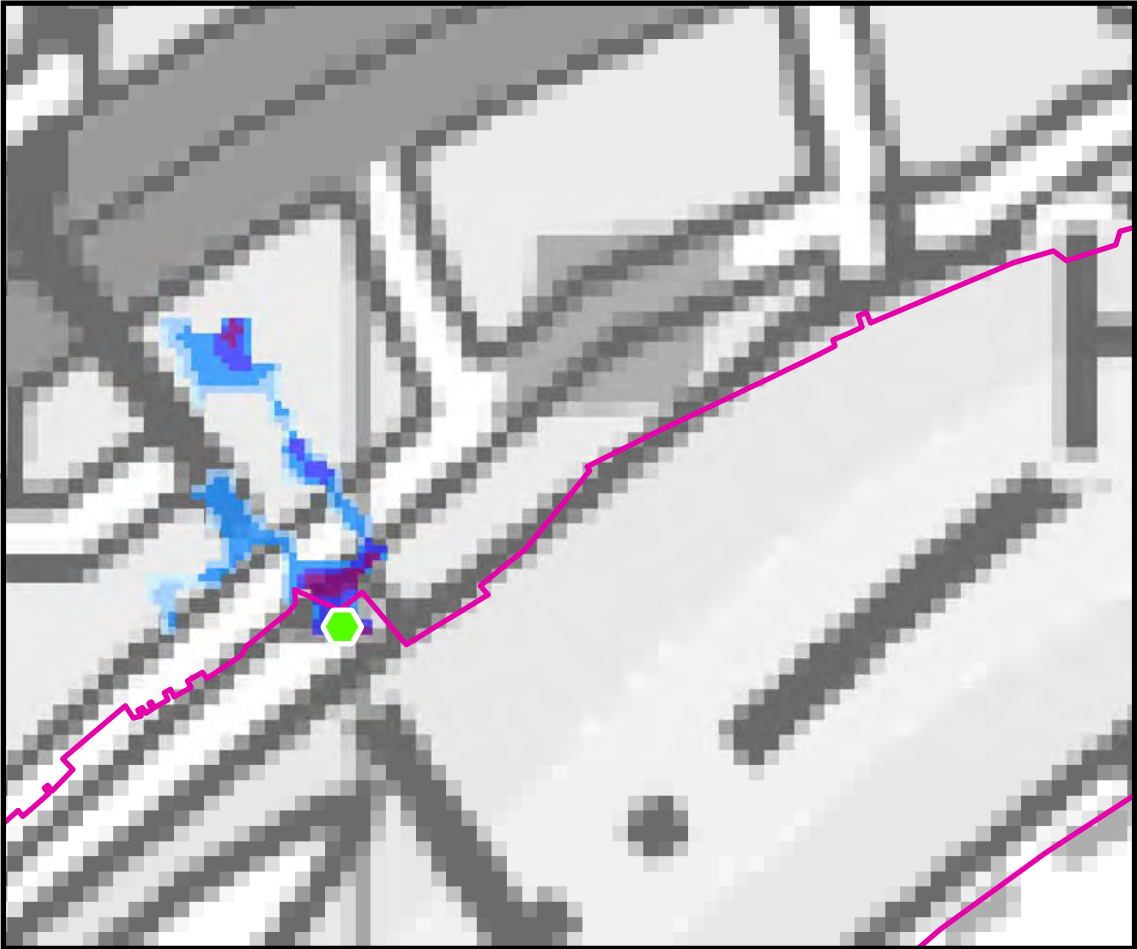

Time After Breach = 1.0hrs

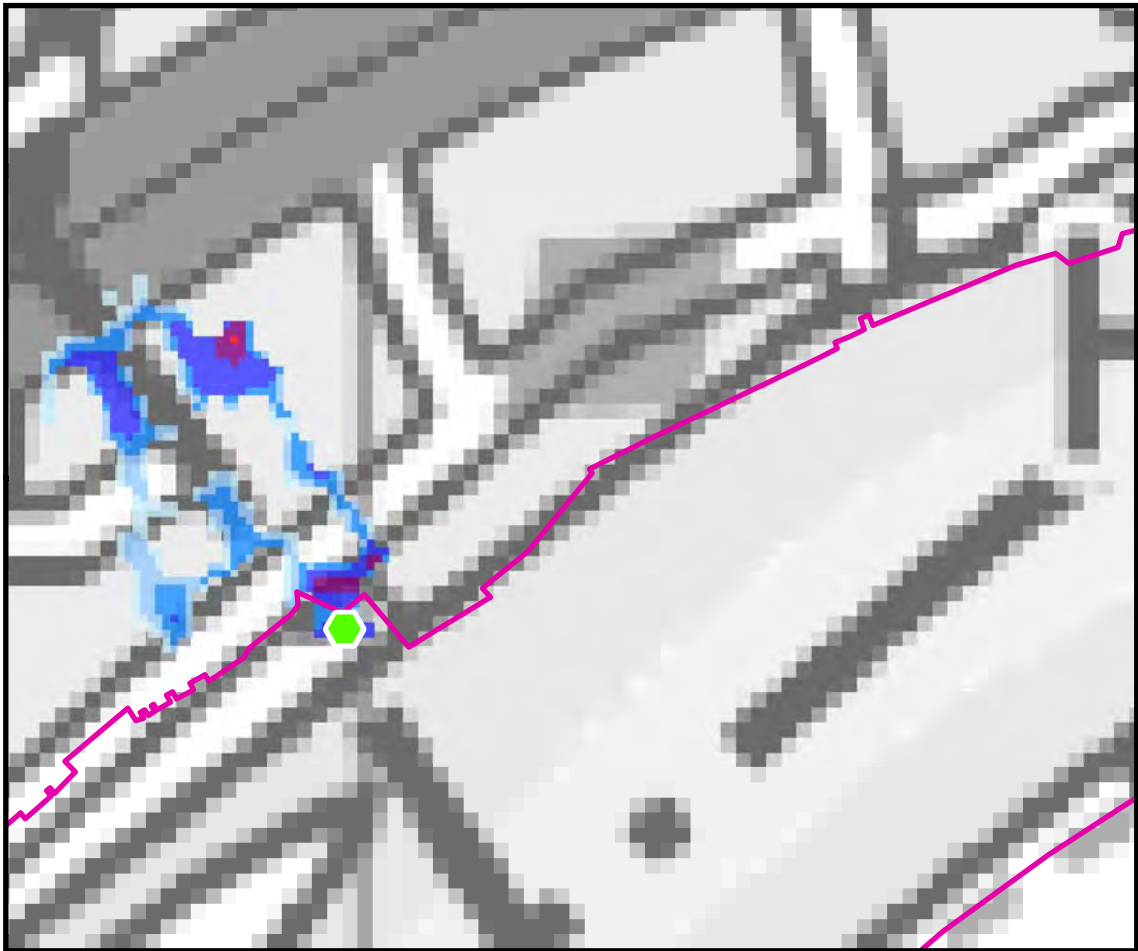

Time After Breach = 1.5hrs

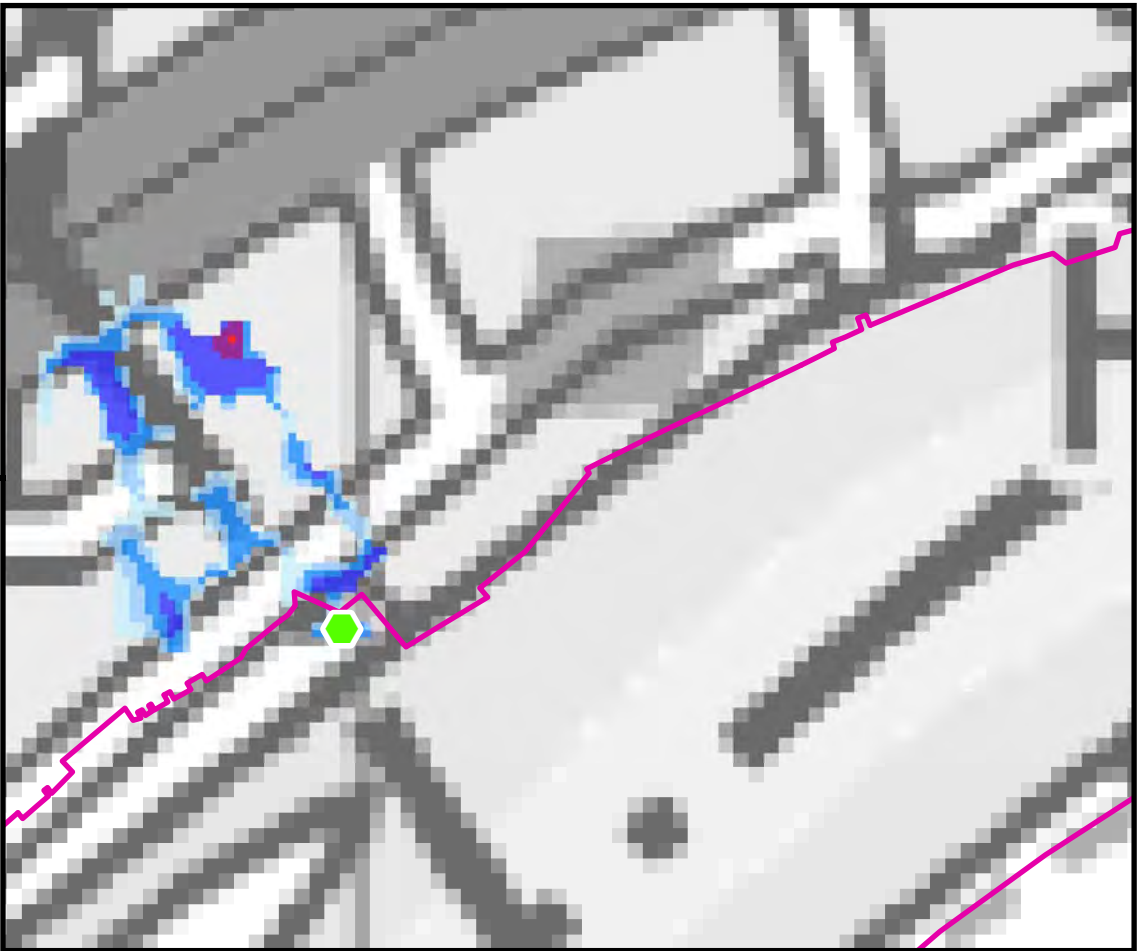

Time After Breach = 2.0hrs

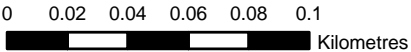

THIS DRAWING MAY BE USED ONLY FOR  
THE PURPOSE INTENDED

**Legend**

- Breach Location
- Defences

**Tidal Breach Depth (m)**

- < 0.1m
- 0.1m to 0.25m
- 0.25m to 0.5m
- 0.5m to 1.0m
- 1.0m to 1.5m
- > 1.5m

**Notes**

**London Borough of  
Hammersmith and Fulham**



**Strategic Flood Risk Assessment**

© Crown copyright. All rights reserved London Borough of Hammersmith and Fulham. Licence No.LA100019223 (2016). Covers all data that has been supplied and distributed under license for the London Borough of Hammersmith and Fulham SFRA project.

Scale at A3	Date	Drawn by	Approved by
1:2,500	FEB. 2016	G.ATHANASIA	L.MARKOSE

**Tidal Breach Depth  
Breach Location Ham1  
1 in 200yr Event  
Commercial in Confidence**

**Consultant**



Capita  
Level Four,  
65 Gresham Street,  
London  
EC2V 7NQ

**FIGURE 8.1.1**



L:\Environment\ZVET\CS065426\_RBKC\_and\_LBHF\_SWMP\_and\_SFRA\_Update\GIS\ArcMxds\SFRA\_Maps\H&F\Fig8\_1\_2\_Ham1\_Depth\_200\_001.mxd



Time After Breach = 3.0hrs

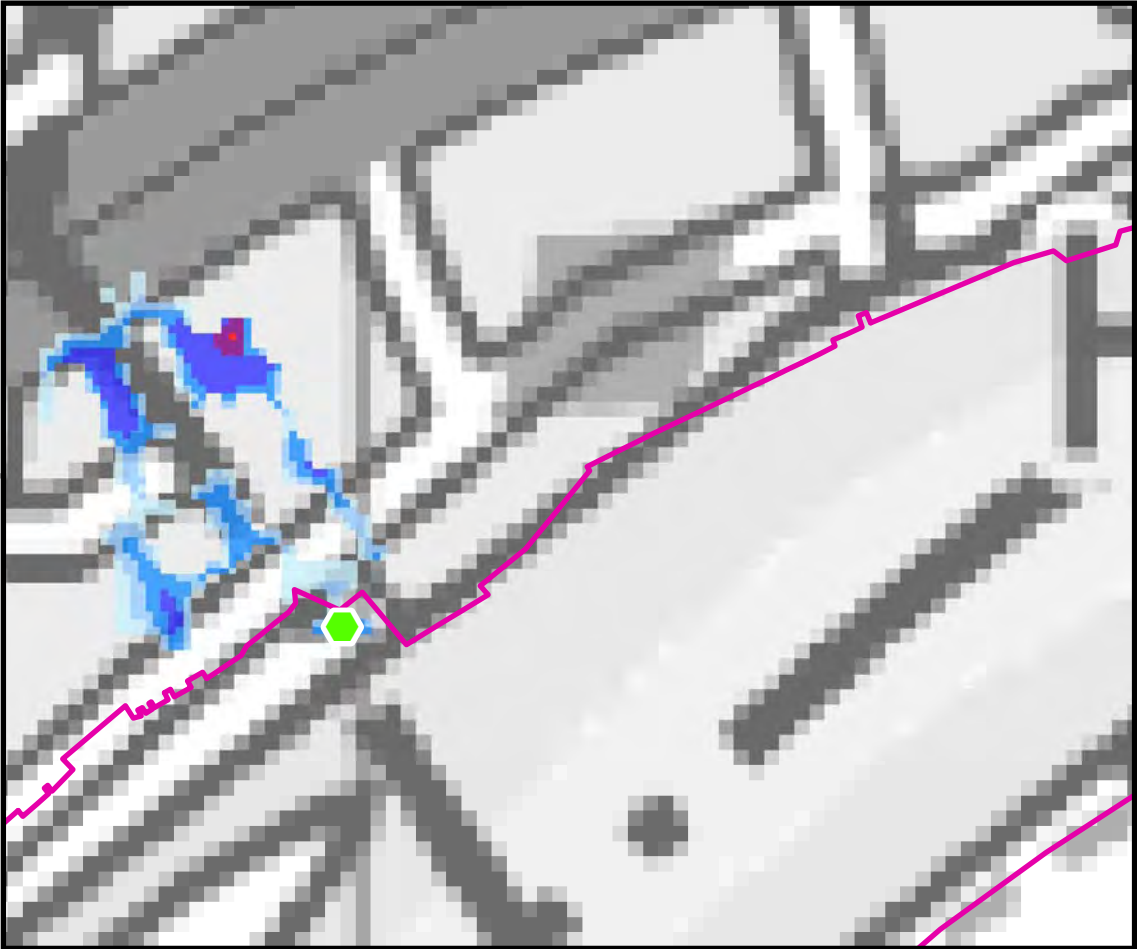

Time After Breach = 4.0hrs

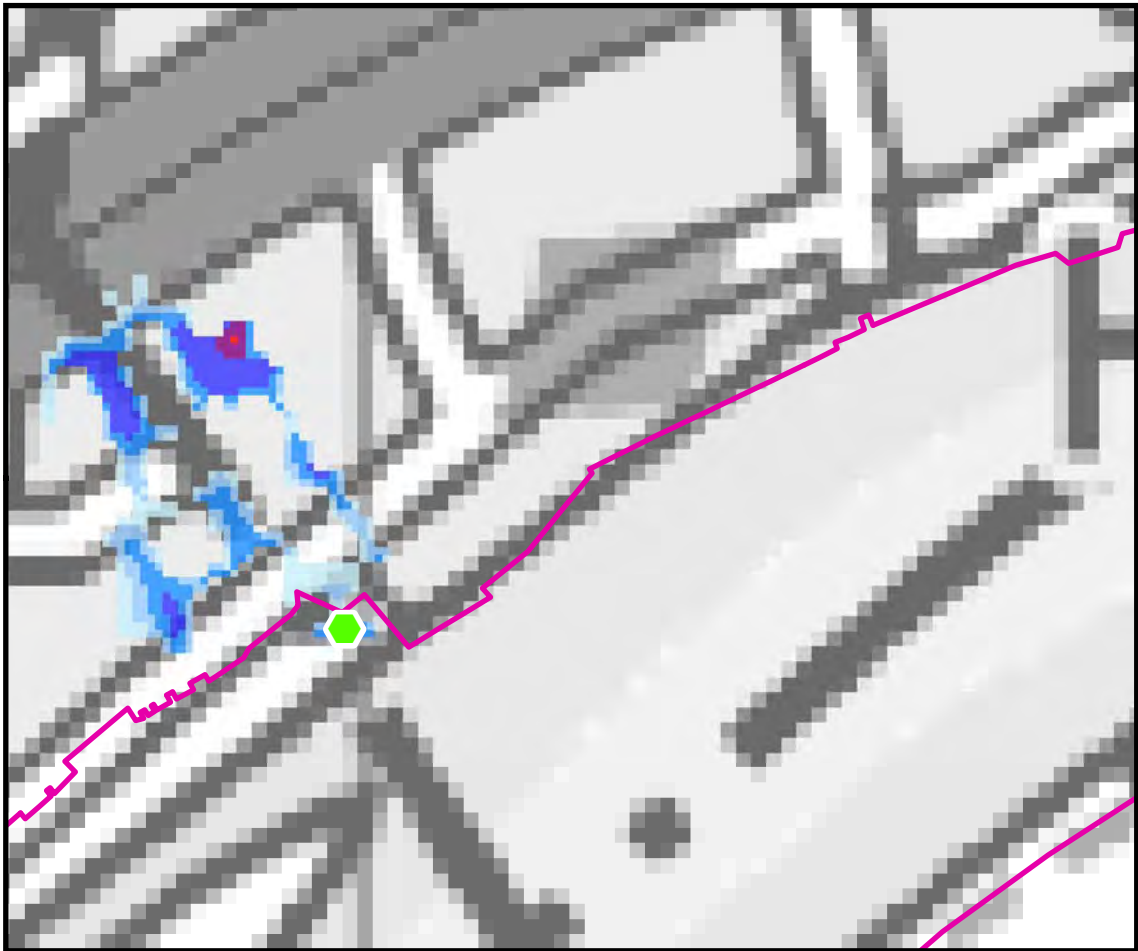

Time After Breach = 5.0hrs

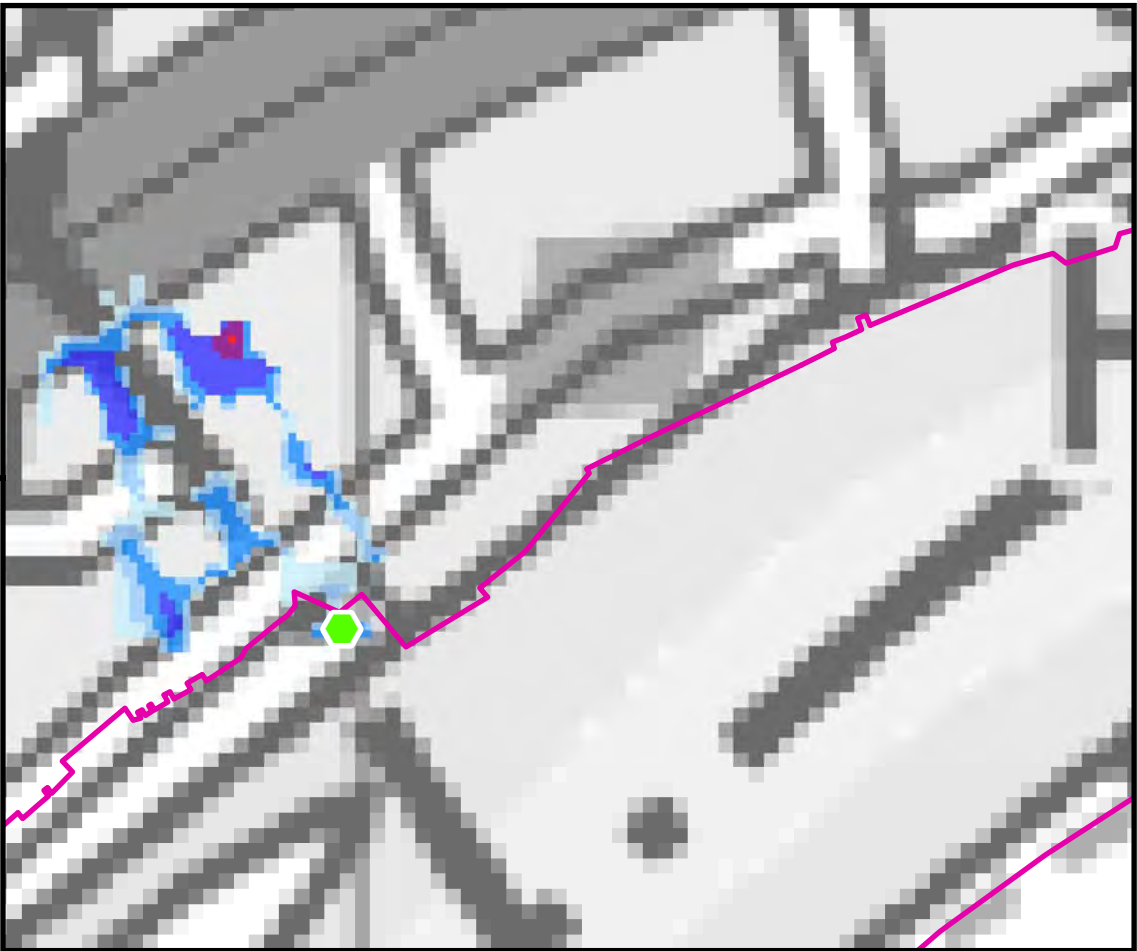

Time After Breach = 6.0hrs

0 0.02 0.04 0.06 0.08 0.1  
Kilometres

THIS DRAWING MAY BE USED ONLY FOR  
THE PURPOSE INTENDED

**Legend**

- Breach Location
- Defences

**Tidal Breach Depth (m)**

- < 0.1m
- 0.1m to 0.25m
- 0.25m to 0.5m
- 0.5m to 1.0m
- 1.0m to 1.5m
- > 1.5m

**Notes**

**London Borough of  
Hammersmith and Fulham**



**Strategic Flood Risk Assessment**

© Crown copyright. All rights reserved London Borough of Hammersmith and Fulham. Licence No.LA100019223 (2016). Covers all data that has been supplied and distributed under license for the London Borough of Hammersmith and Fulham SFRA project.

Scale at A3	Date	Drawn by	Approved by
1:2,500	FEB. 2016	G.ATHANASIA	L.MARKOSE

**Tidal Breach Depth  
Breach Location Ham1  
1 in 200yr Event  
Commercial in Confidence**

**Consultant**

**CAPITA | AECOM**

Capita  
Level Four,  
65 Gresham Street,  
London  
EC2V 7NQ

**FIGURE 8.1.2**



L:\Environment\ZVET\CS065426\_RBKC\_and\_LBHF\_SVWP\_and\_SFRA\_Update\GIS\ArcMxds\SFRA\_Maps\Ham2\_Fig8\_2\_1\_Ham2\_Depth\_200\_001.mxd

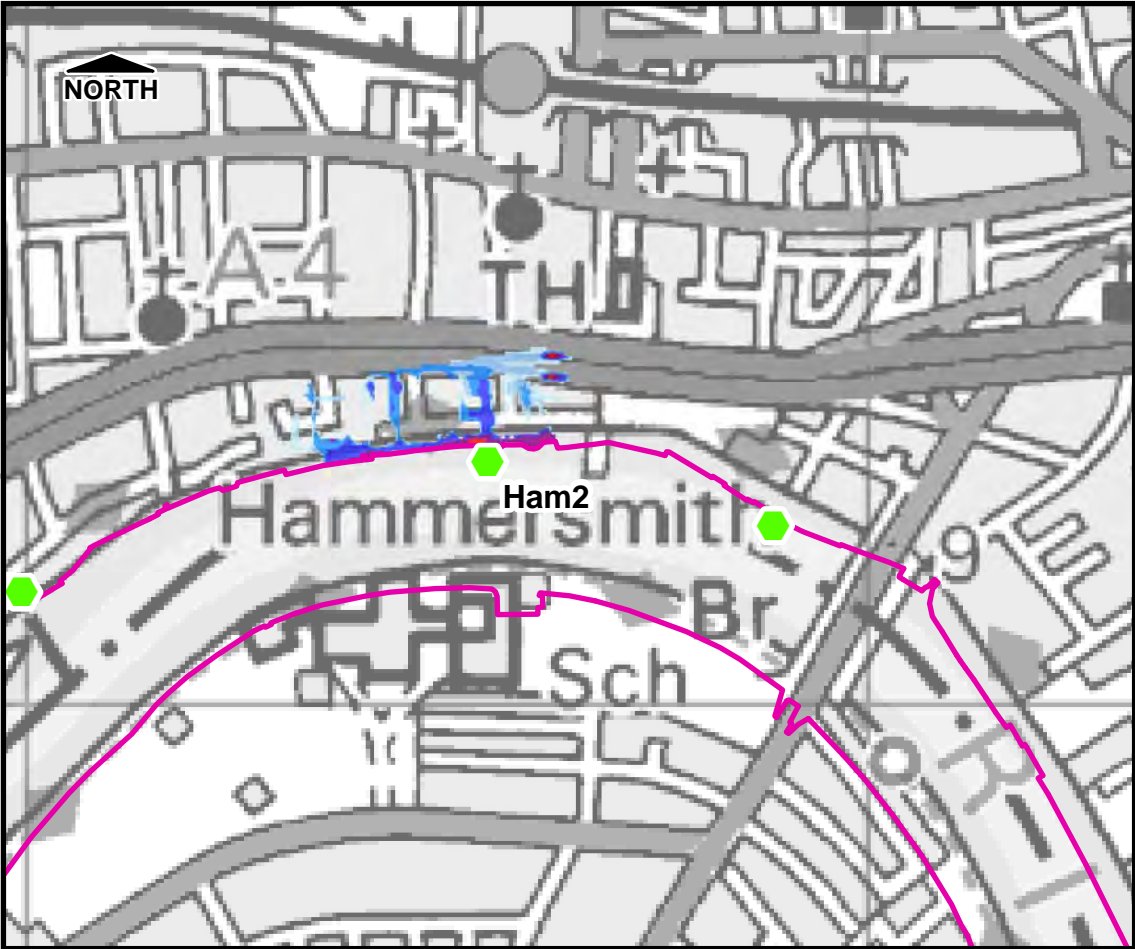

Time After Breach = 0.5hrs

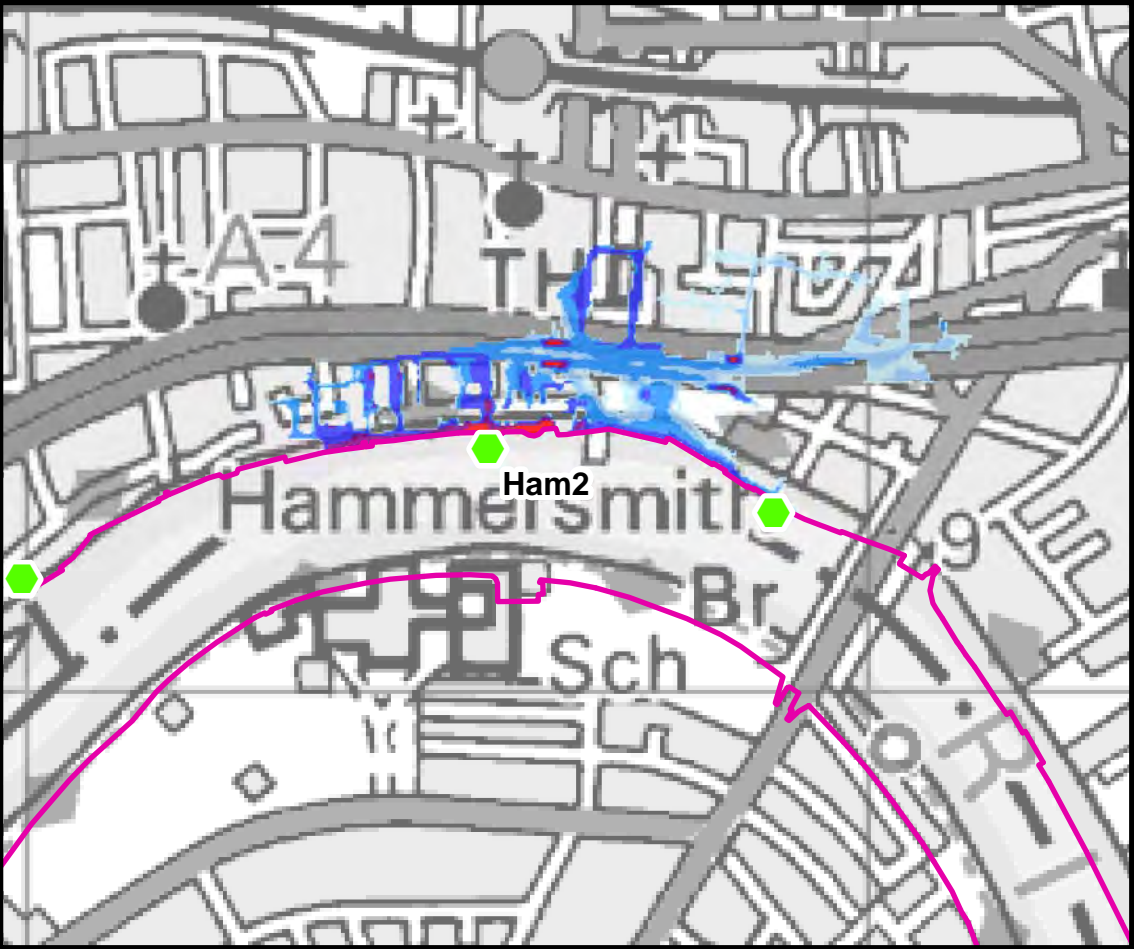

Time After Breach = 1.0hrs

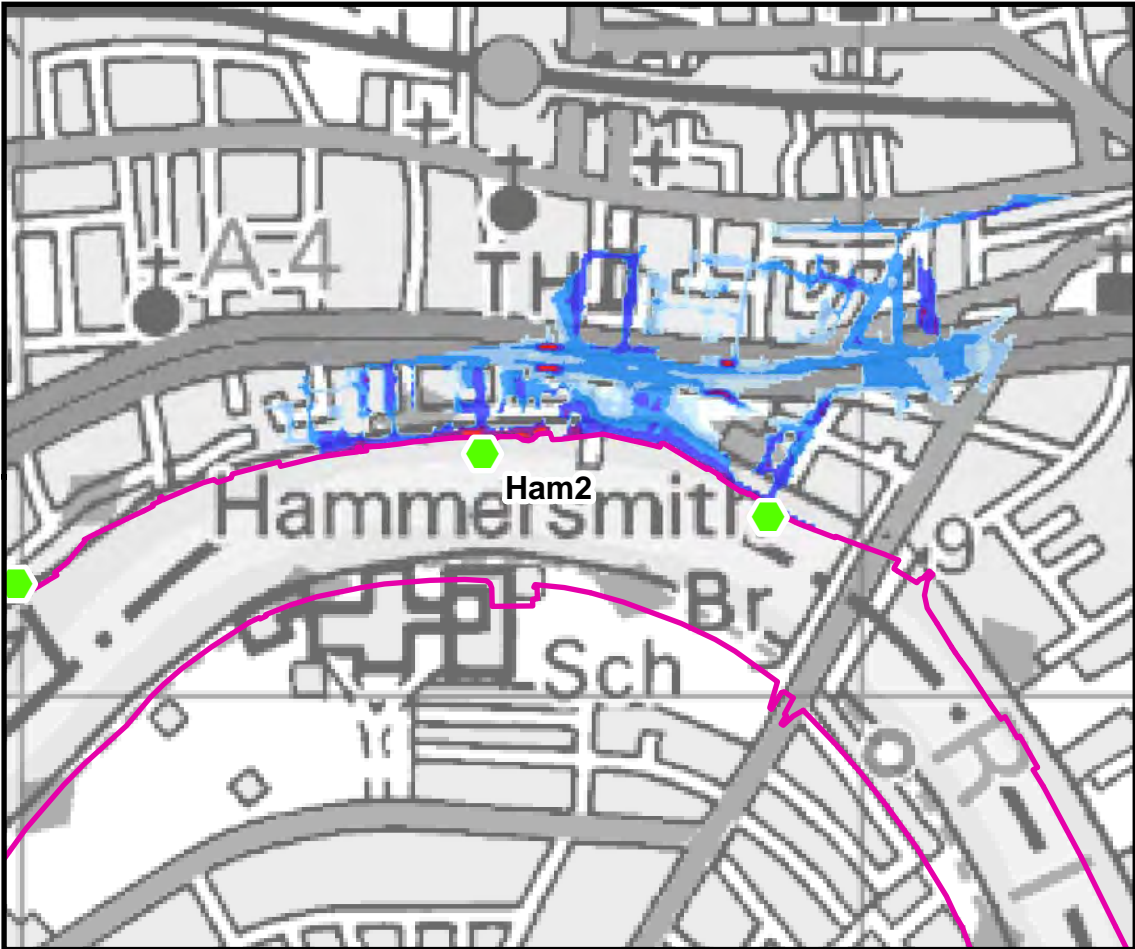

Time After Breach = 1.5hrs

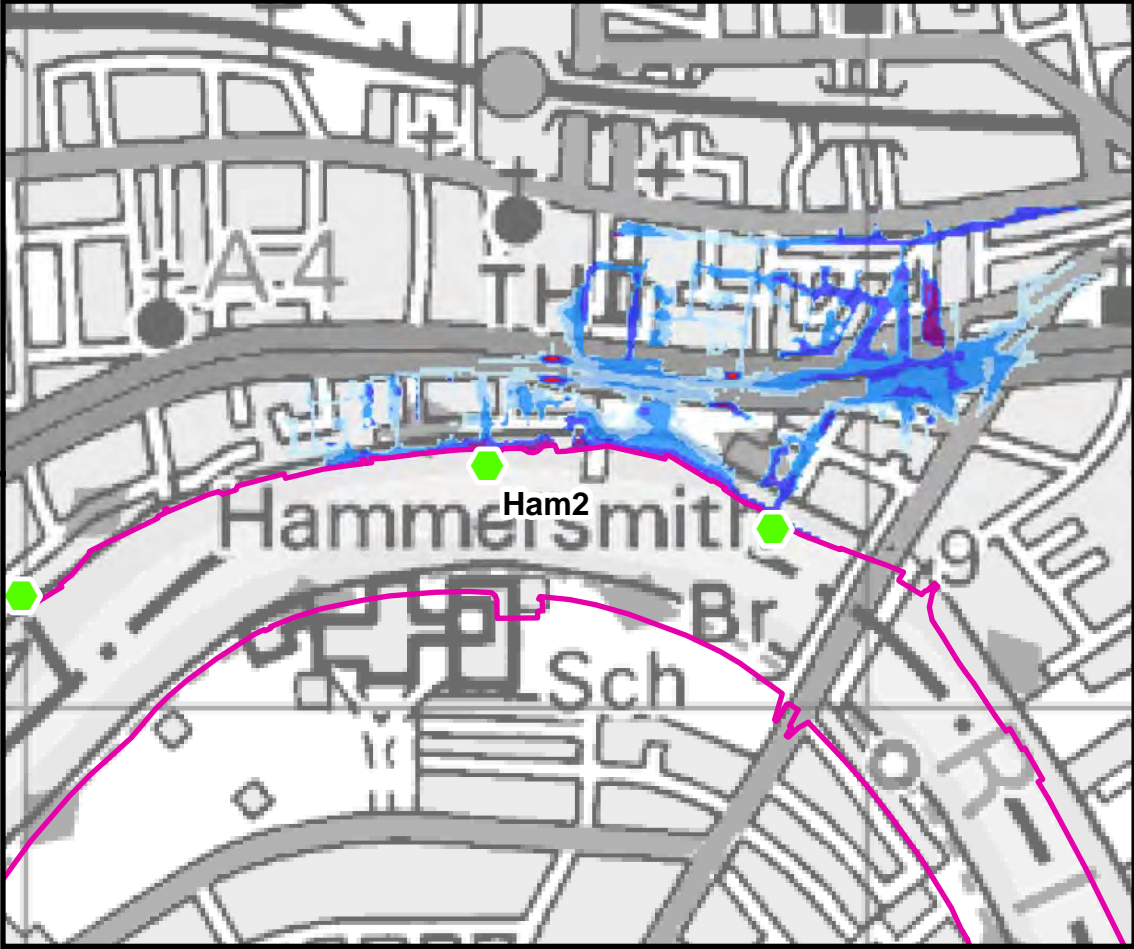



Time After Breach = 2.0hrs

0 0.075 0.15 0.225 0.3 0.375  
Kilometres

THIS DRAWING MAY BE USED ONLY FOR  
THE PURPOSE INTENDED

**Legend**

-  Breach Location
-  Defences

**Tidal Breach Depth (m)**

-  < 0.1m
-  0.1m to 0.25m
-  0.25m to 0.5m
-  0.5m to 1.0m
-  1.0m to 1.5m
-  > 1.5m

**Notes**

**London Borough of  
Hammersmith and Fulham**



**Strategic Flood Risk Assessment**

© Crown copyright. All rights reserved London Borough of Hammersmith and Fulham. Licence No.LA100019223 (2016). Covers all data that has been supplied and distributed under license for the London Borough of Hammersmith and Fulham SFRA project.

Scale at A3	Date	Drawn by	Approved by
1:9,000	FEB. 2016	G.ATHANASIA	L.MARKOSE

**Tidal Breach Depth  
Breach Location Ham2  
1 in 200yr Event  
Commercial in Confidence**

**Consultant**

**CAPITA | AECOM**

Capita  
Level Four,  
65 Gresham Street,  
London  
EC2V 7NQ

**FIGURE 8.2.1**



L:\Environment\ZVET\CS065426\_RBKC\_and\_LBHF\_SVWP\_and\_SFRA\_Update\GIS\ArcMxds\SFRA\_Maps\Ham2\_Fig8\_2\_2\_Ham2\_Depth\_200\_001.mxd

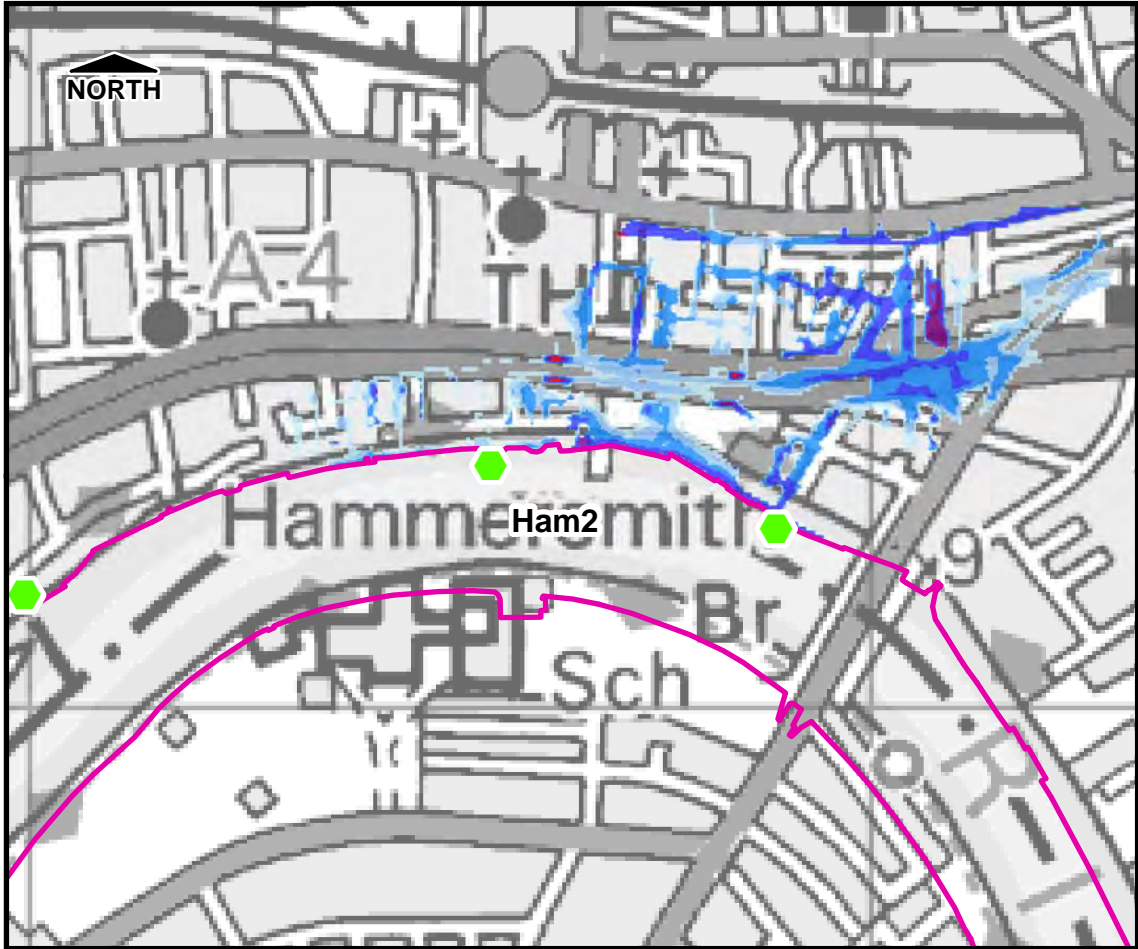

Time After Breach = 3.0hrs

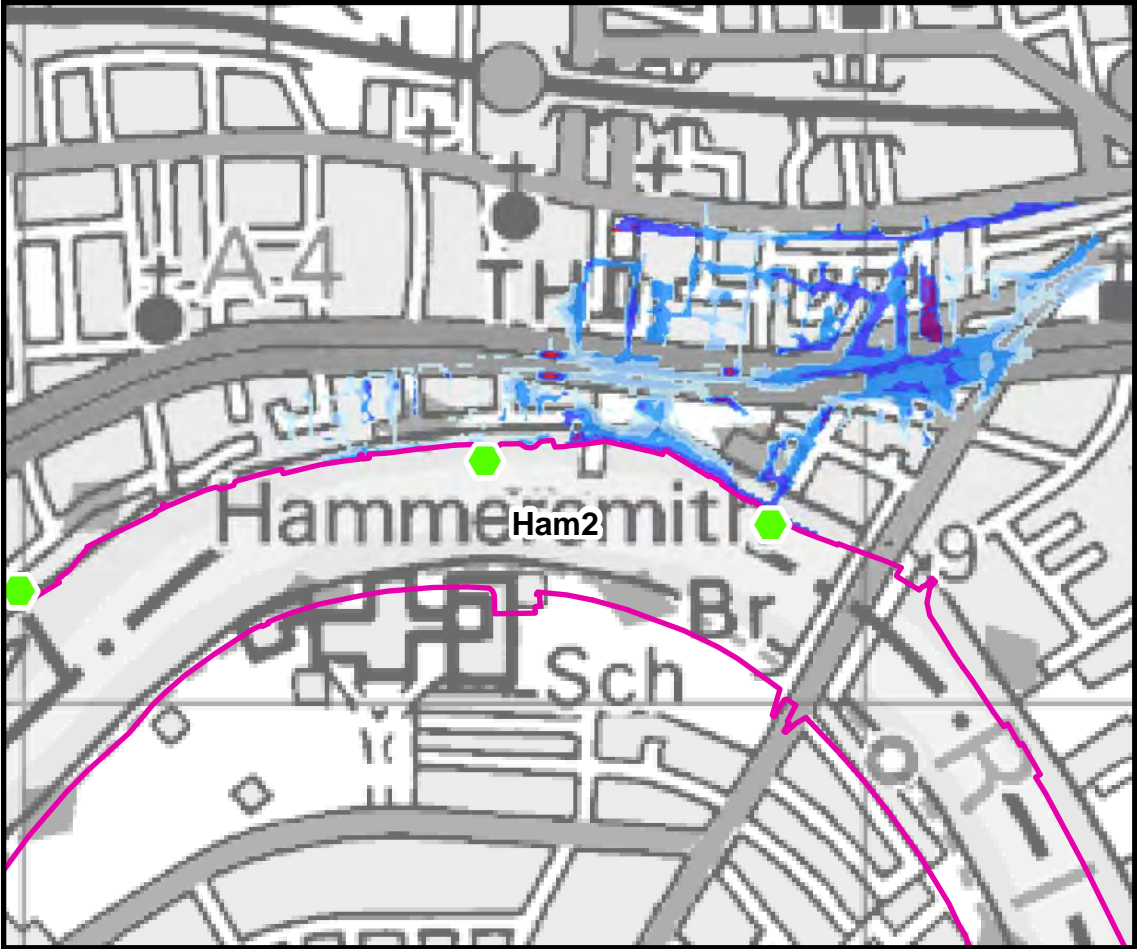

Time After Breach = 4.0hrs

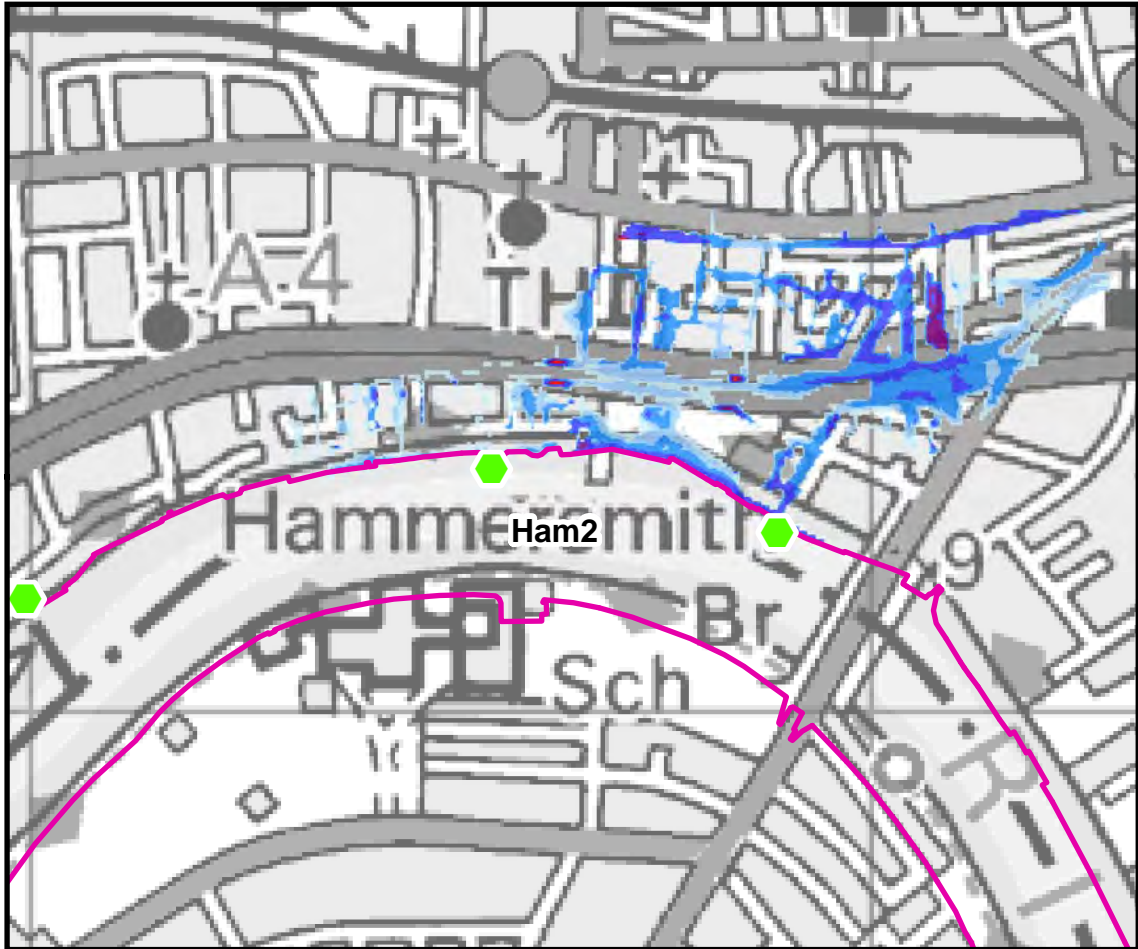

Time After Breach = 5.0hrs

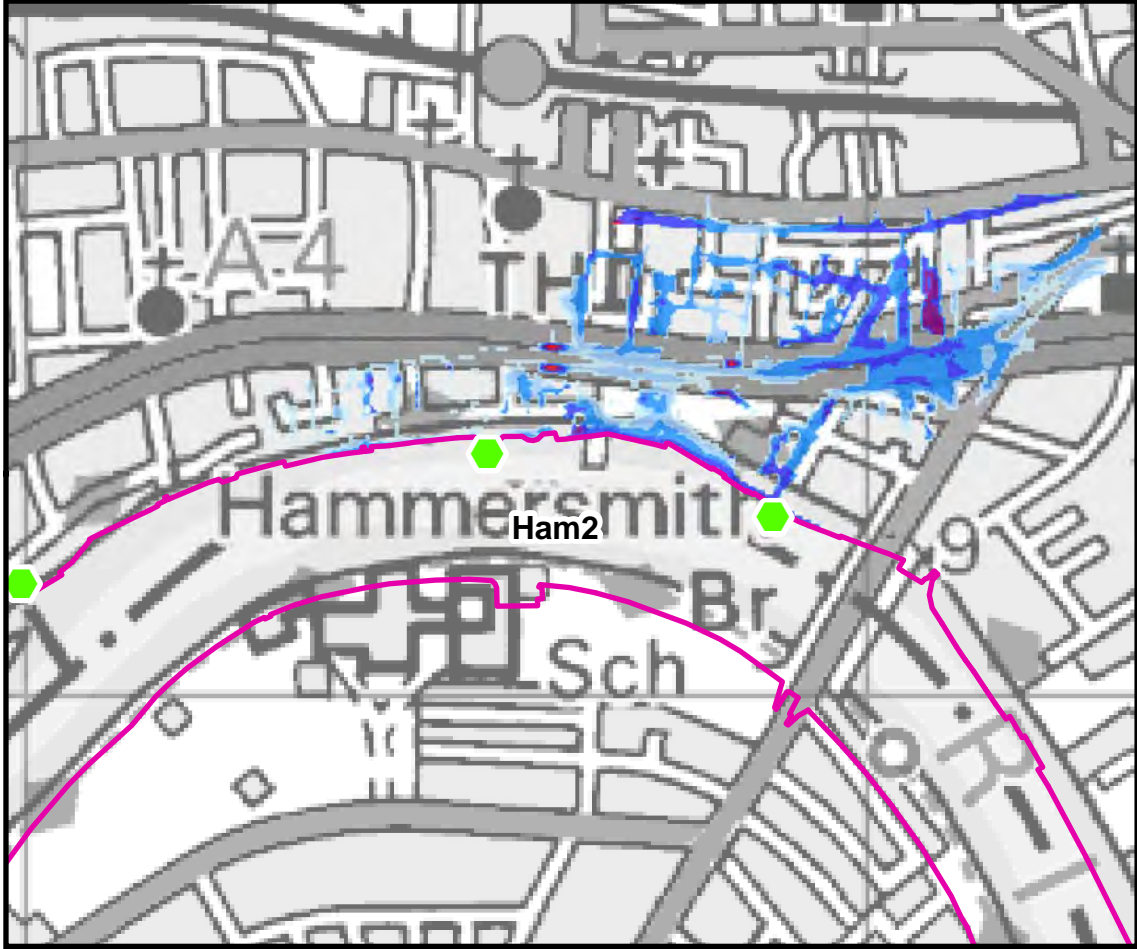

Time After Breach = 6.0hrs

0 0.075 0.15 0.225 0.3 0.375  
Kilometres

THIS DRAWING MAY BE USED ONLY FOR  
THE PURPOSE INTENDED

### Legend

- Breach Location
- Defences

### Tidal Breach Depth (m)

- < 0.1m
- 0.1m to 0.25m
- 0.25m to 0.5m
- 0.5m to 1.0m
- 1.0m to 1.5m
- > 1.5m

### Notes

## London Borough of Hammersmith and Fulham



### Strategic Flood Risk Assessment

© Crown copyright. All rights reserved London Borough of Hammersmith and Fulham. Licence No.LA100019223 (2015). Covers all data that has been supplied and distributed under license for the London Borough of Hammersmith and Fulham SFRA project.

Scale at A3	Date	Drawn by	Approved by
1:9,000	FEB. 2016	G.ATHANASIA	L.MARKOSE

Tidal Breach Depth  
Breach Location Ham2  
1 in 200yr Event  
Commercial in Confidence

### Consultant

**CAPITA** **AECOM**

Capita  
Level Four,  
65 Gresham Street,  
London  
EC2V 7NQ

FIGURE 8.2.2



L:\Environment\ZVET\CS065426\_RBKC\_and\_LBHF\_SVWP\_and\_SFRA\_Update\GIS\ArcMxds\SFRA\_Maps\Ham3\_Fig8\_3\_1\_Ham3\_Depth\_200\_001.mxd

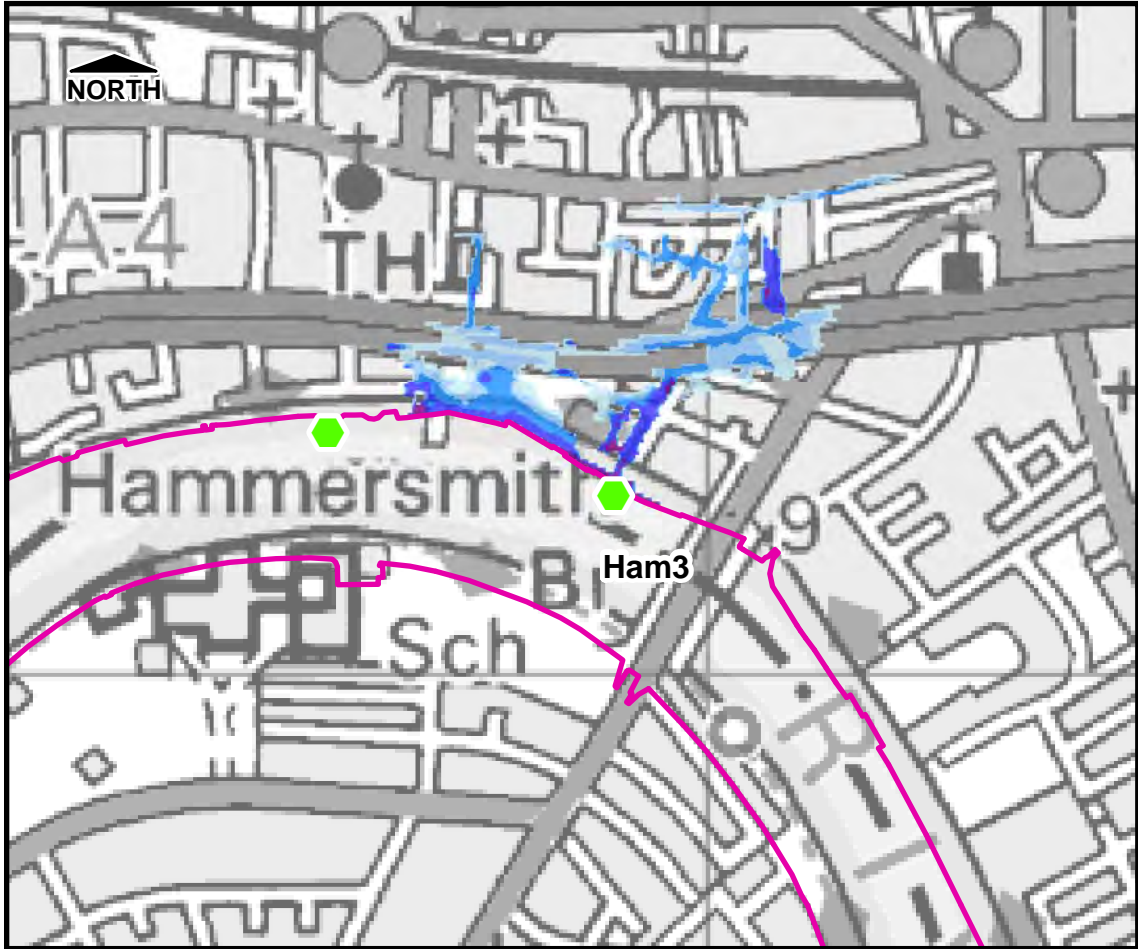

Time After Breach = 0.5hrs

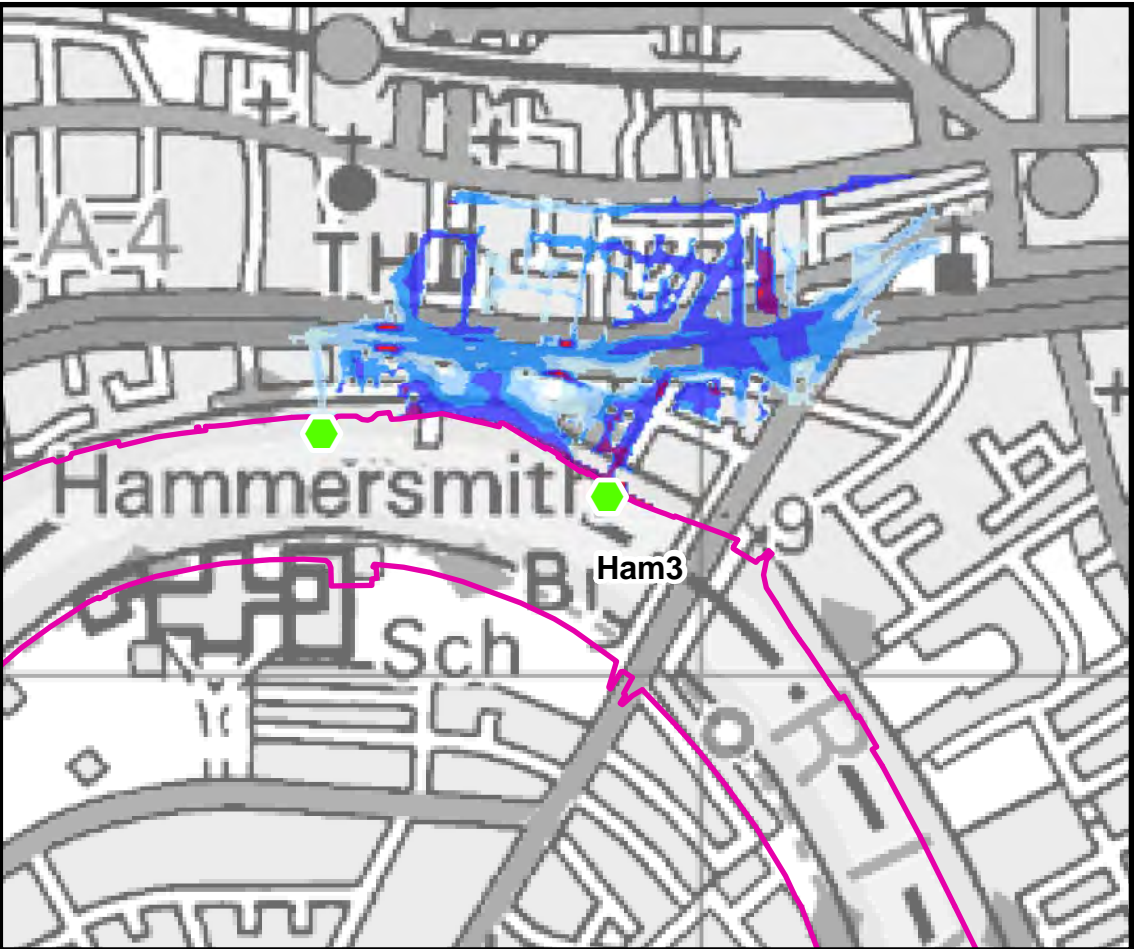

Time After Breach = 1.0hrs

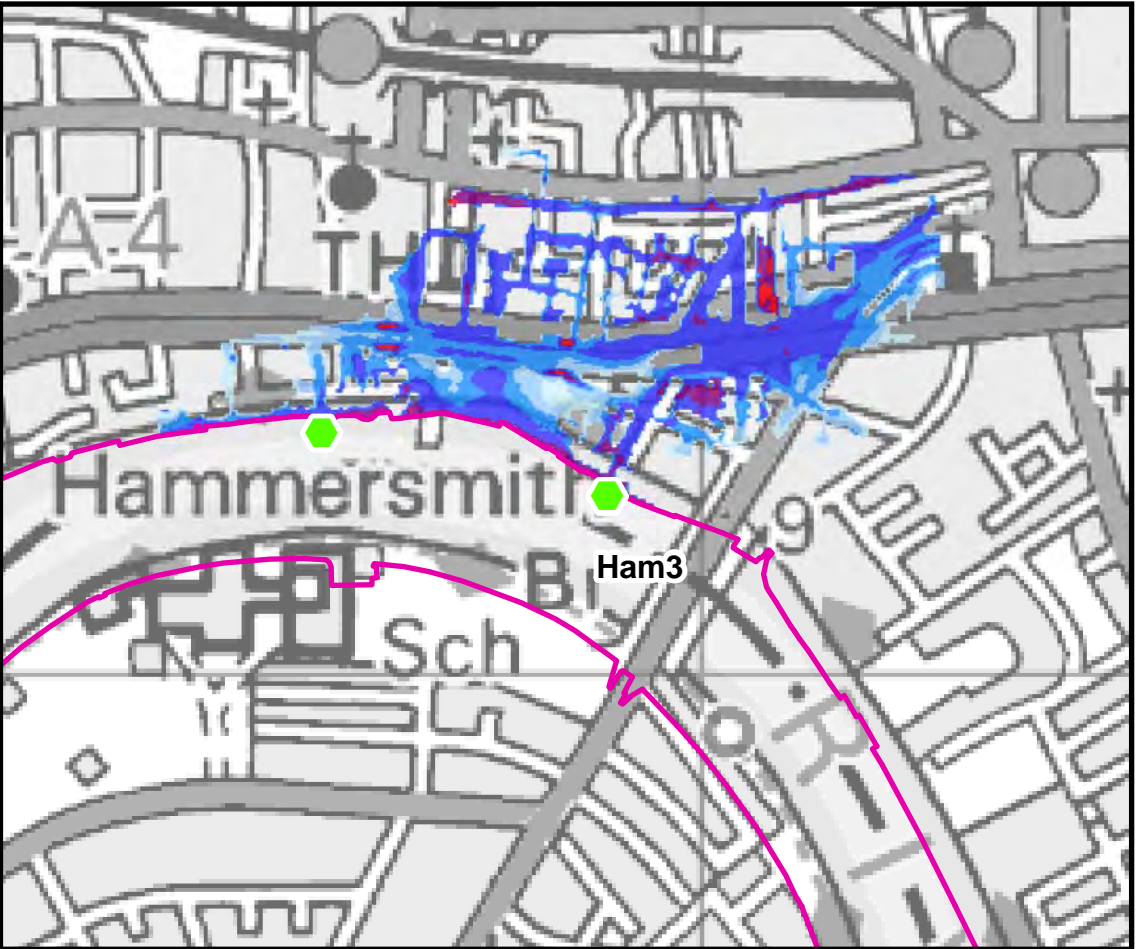

Time After Breach = 1.5hrs

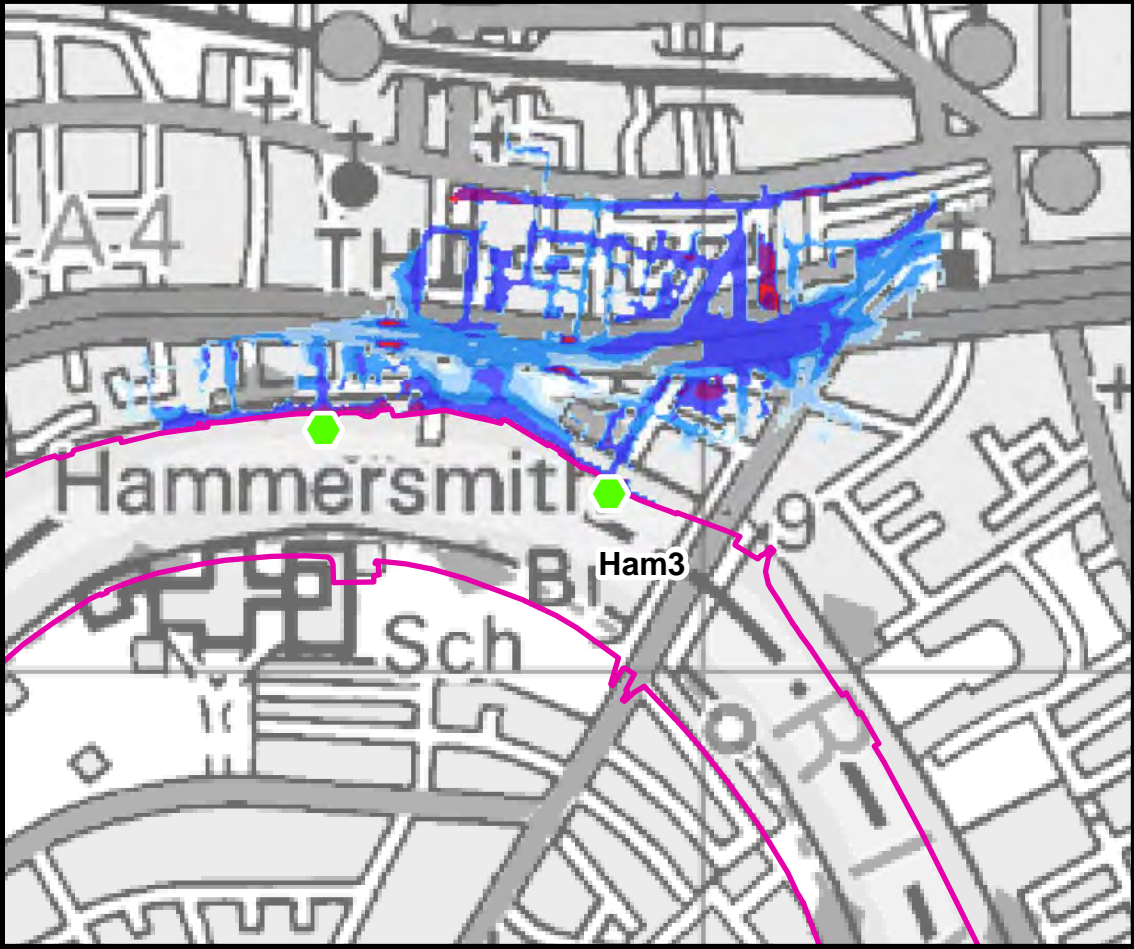



Time After Breach = 2.0hrs

0 0.075 0.15 0.225 0.3 0.375  
Kilometres

THIS DRAWING MAY BE USED ONLY FOR  
THE PURPOSE INTENDED

### Legend

-  Breach Location
-  Defences

### Tidal Breach Depth (m)

-  < 0.1m
-  0.1m to 0.25m
-  0.25m to 0.5m
-  0.5m to 1.0m
-  1.0m to 1.5m
-  > 1.5m

### Notes

## London Borough of Hammersmith and Fulham



### Strategic Flood Risk Assessment

© Crown copyright. All rights reserved London Borough of Hammersmith and Fulham. Licence No.LA100019223 (2016). Covers all data that has been supplied and distributed under license for the London Borough of Hammersmith and Fulham SFRA project.

Scale at A3	Date	Drawn by	Approved by
1:9,000	FEB. 2016	G.ATHANASIA	L.MARKOSE

Tidal Breach Depth  
Breach Location Ham1  
1 in 200yr Event  
Commercial in Confidence

### Consultant

**CAPITA** **AECOM**

Capita  
Level Four,  
65 Gresham Street,  
London  
EC2V 7NQ

FIGURE 8.3.1



L:\Environment\ZVET\CS065426\_RBKC\_and\_LBHF\_SWMP\_and\_SFRA\_Update\GIS\ArcMxds\SFRA\_Maps\H&F\Fig8\_3\_2\_Ham3\_Depth\_200\_001.mxd

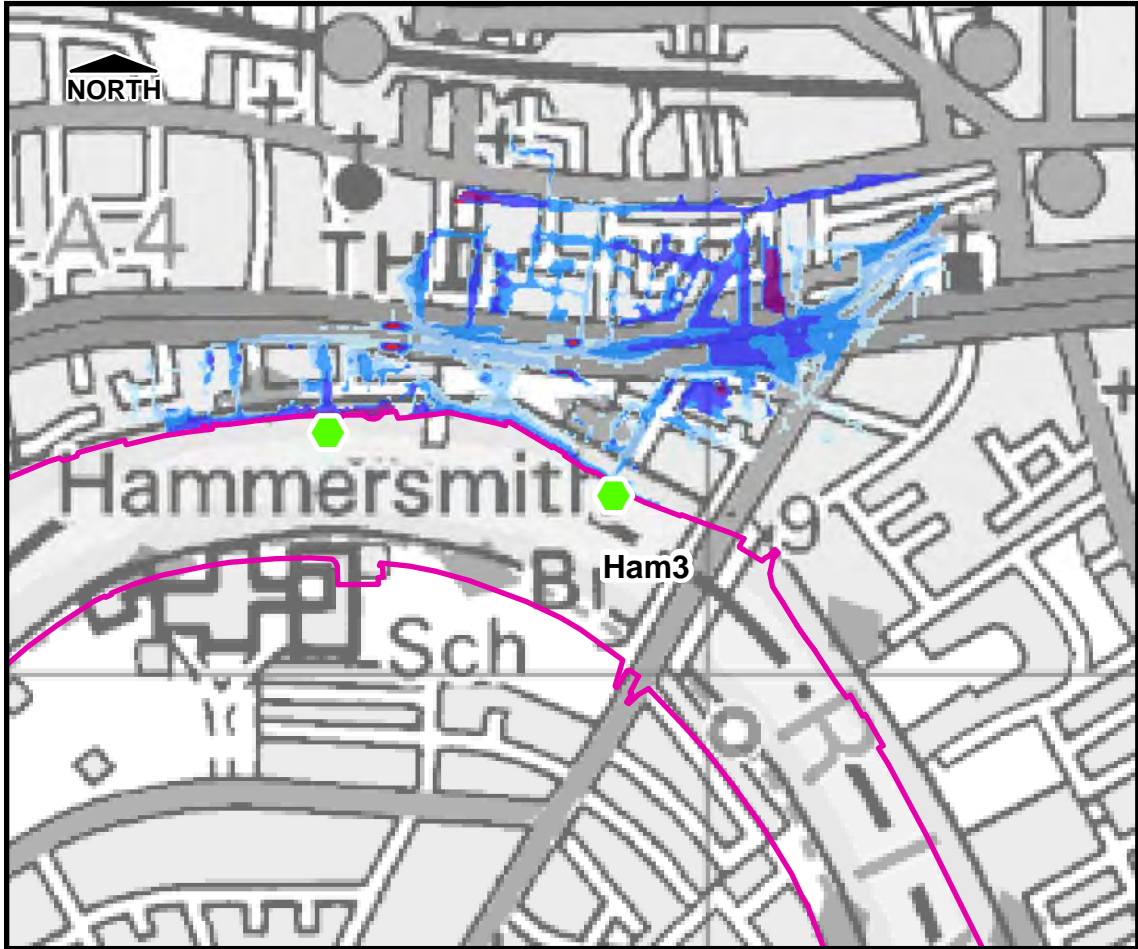

Time After Breach = 3.0hrs

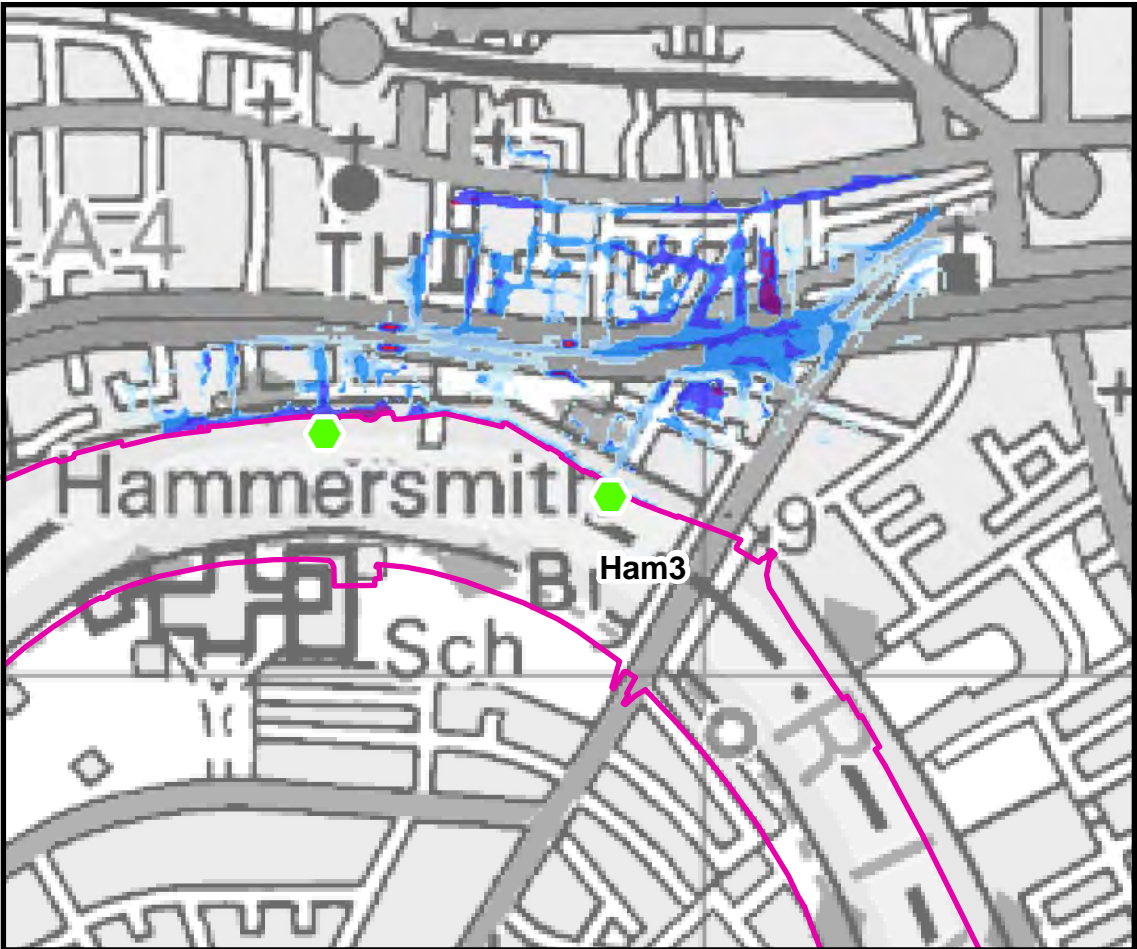

Time After Breach = 4.0hrs

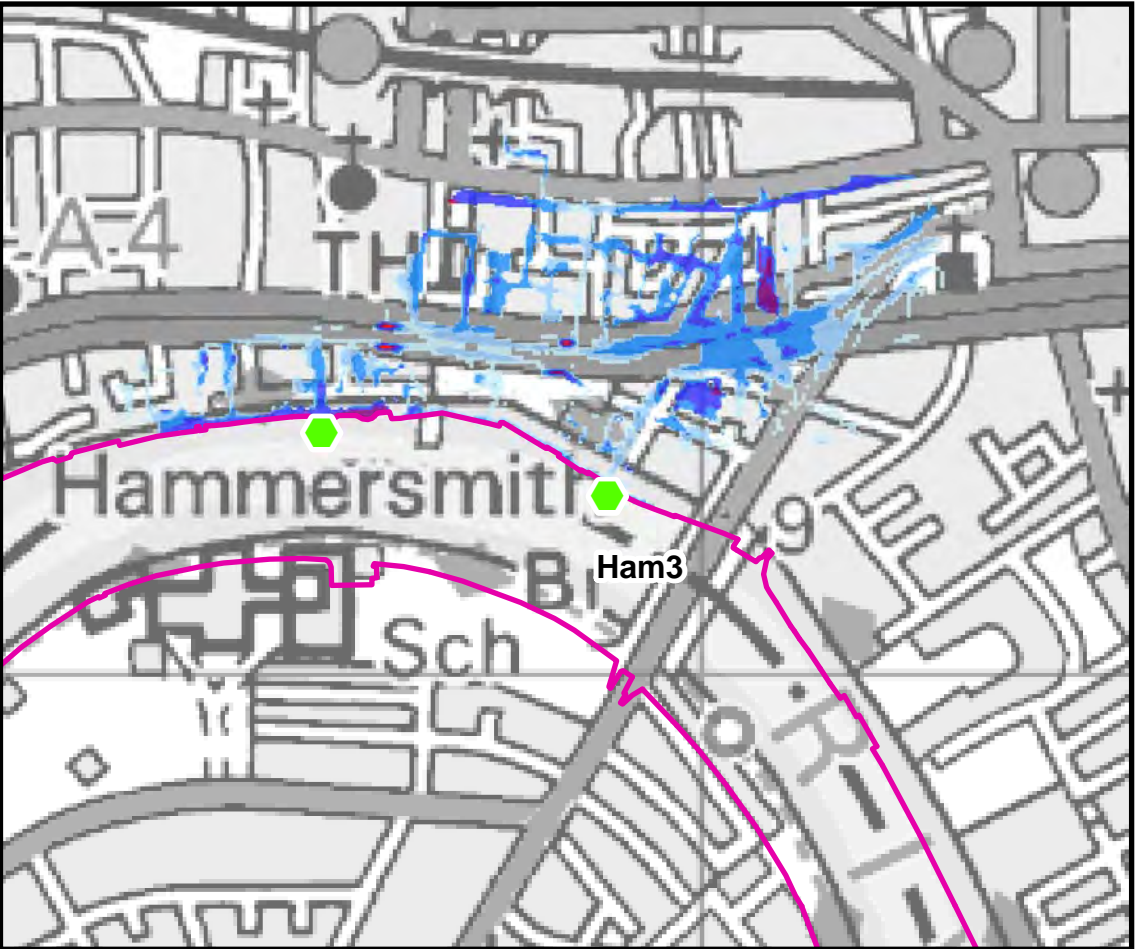

Time After Breach = 5.0hrs

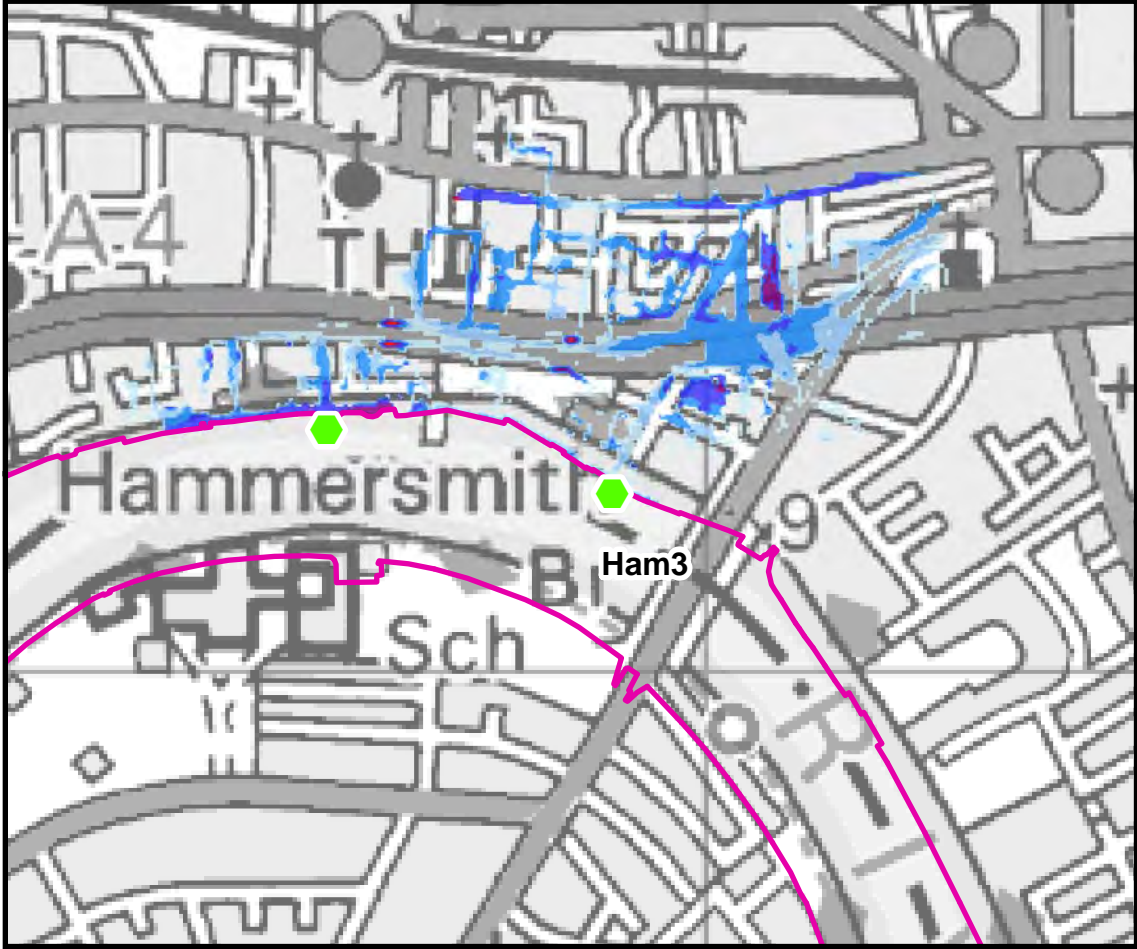

Time After Breach = 6.0hrs

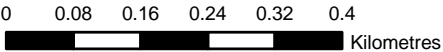

THIS DRAWING MAY BE USED ONLY FOR THE PURPOSE INTENDED

**Legend**

- Breach Location
- Defences

**Tidal Breach Depth (m)**

- < 0.1m
- 0.1m to 0.25m
- 0.25m to 0.5m
- 0.5m to 1.0m
- 1.0m to 1.5m
- > 1.5m

**Notes**

**London Borough of Hammersmith and Fulham**



**Strategic Flood Risk Assessment**

© Crown copyright. All rights reserved London Borough of Hammersmith and Fulham. Licence No.LA100019223 (2016). Covers all data that has been supplied and distributed under license for the London Borough of Hammersmith and Fulham SFRA project.

Scale at A3	Date	Drawn by	Approved by
1:9,000	FEB. 2016	G.ATHANASIA	L.MARKOSE

**Tidal Breach Depth  
Breach Location Ham3  
1 in 200yr Event  
Commercial in Confidence**

**Consultant**



Capita  
Level Four,  
65 Gresham Street,  
London  
EC2V 7NQ

**FIGURE 8.3.2**



L:\Environment\ZVET\CS065426\_RBKC\_and\_LBHF\_SWMP\_and\_SFRA\_Update\GIS\Arc\MapDocs\FRA\_Maps\Ham4\_Fig8\_4\_1\_Ham4\_Depth\_200\_001.mxd

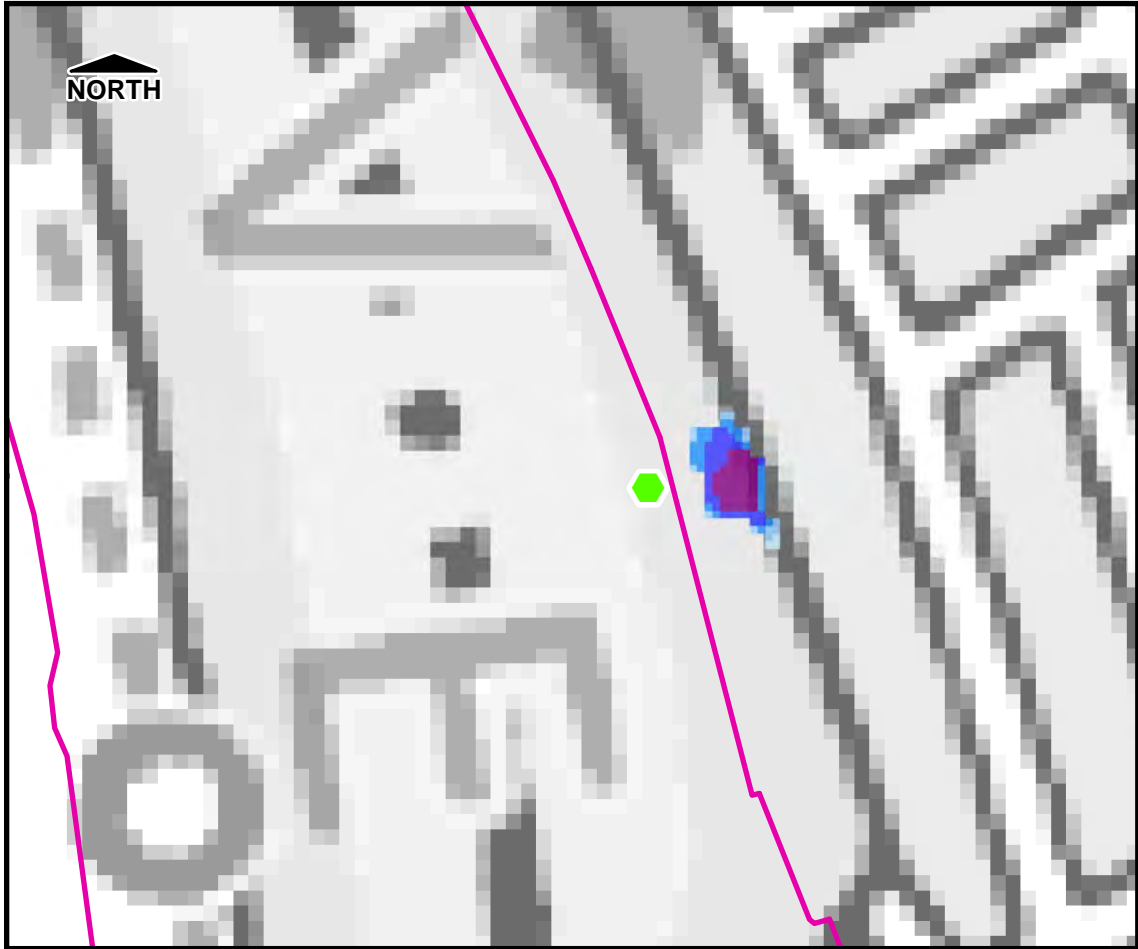

Time After Breach = 0.5hrs

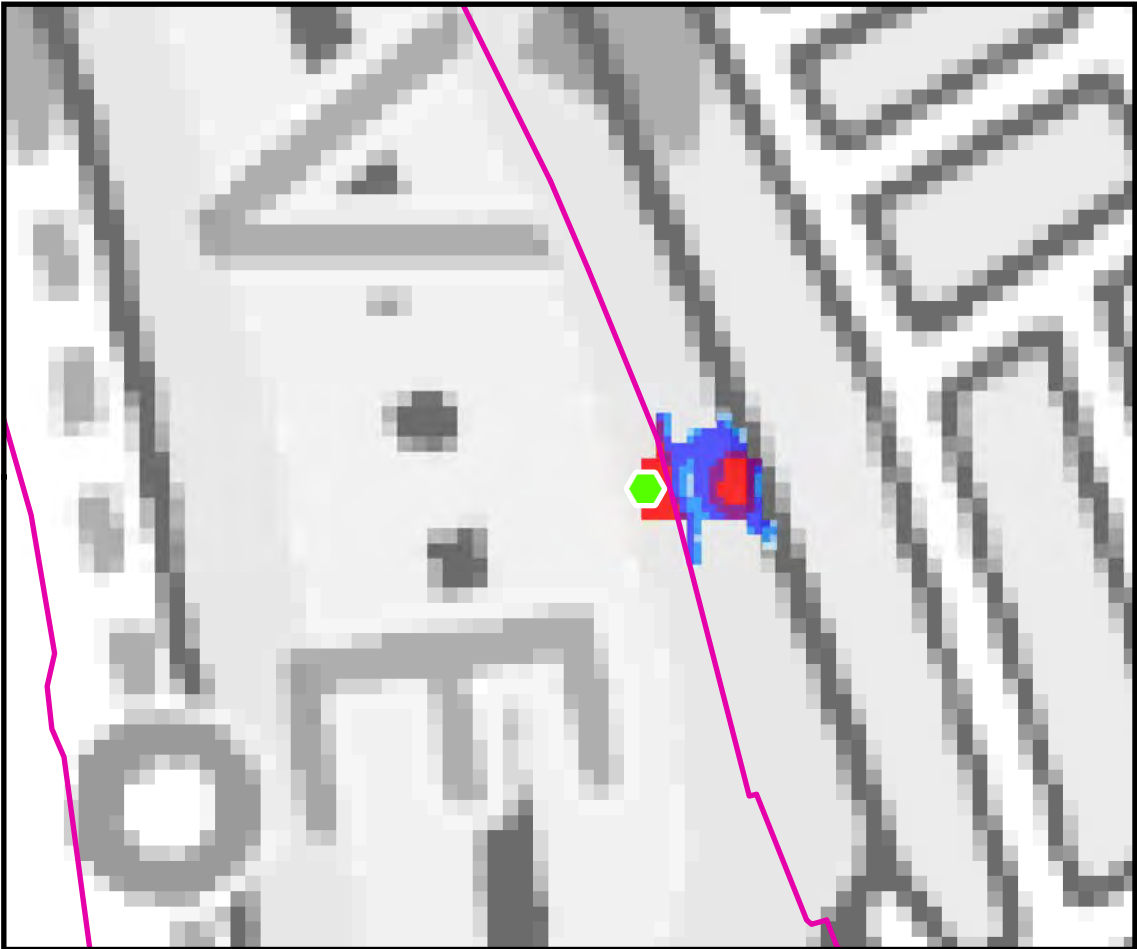

Time After Breach = 1.0hrs

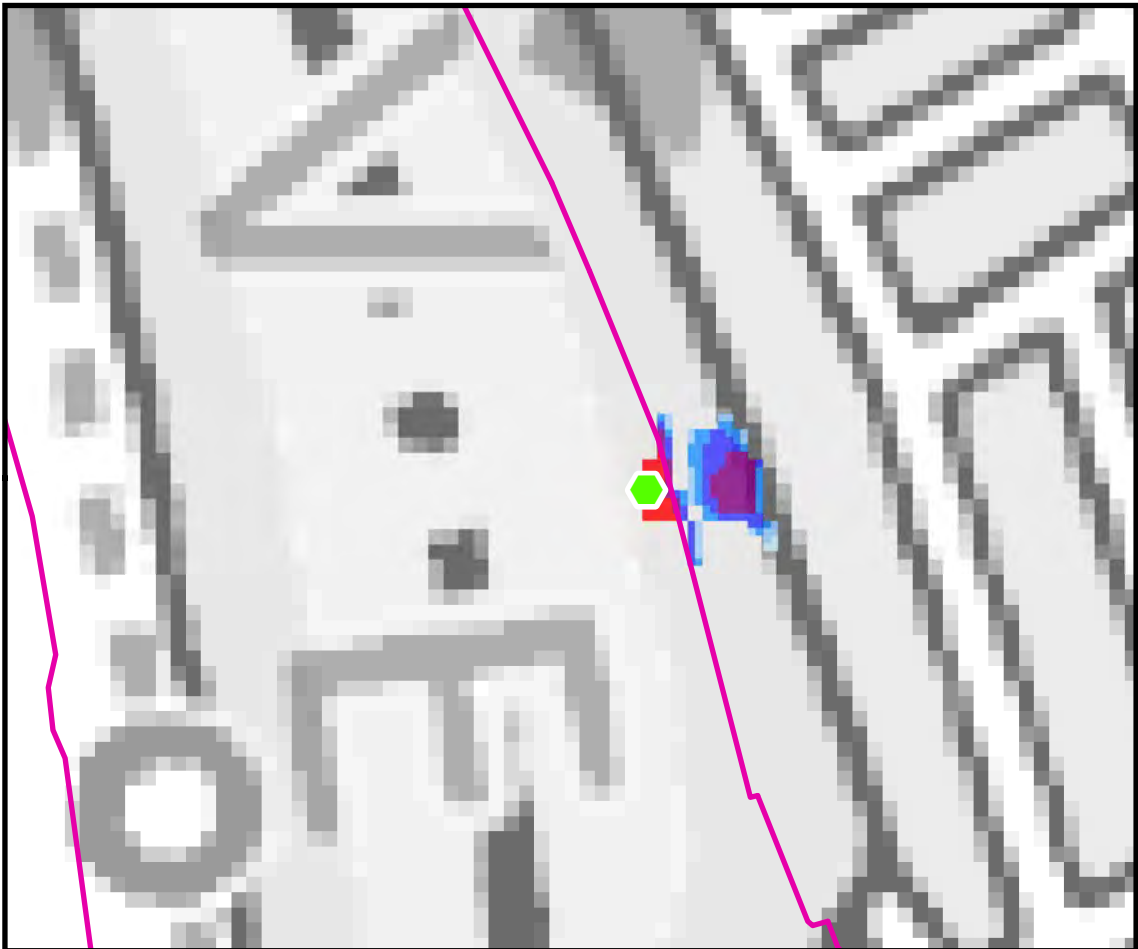

Time After Breach = 1.5hrs

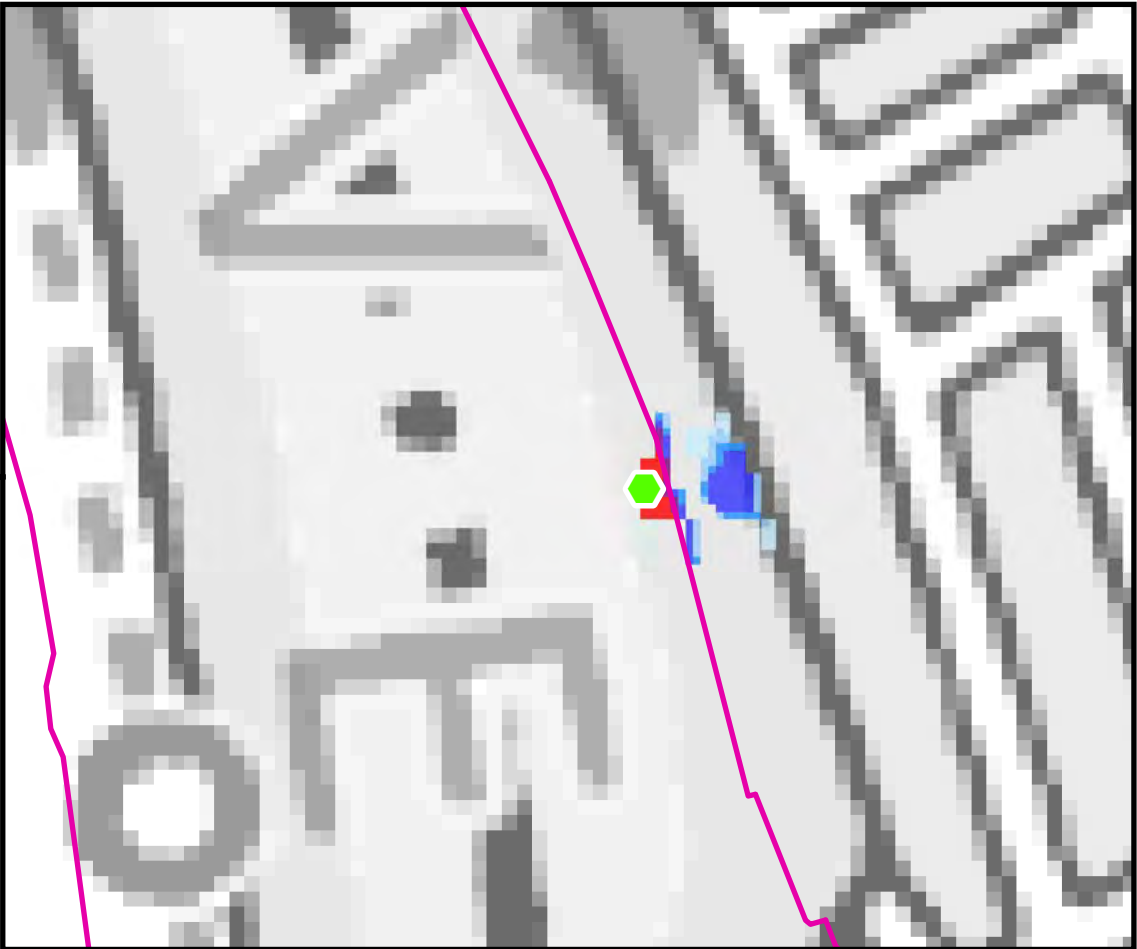

Time After Breach = 2.0hrs

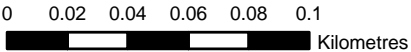

THIS DRAWING MAY BE USED ONLY FOR  
THE PURPOSE INTENDED

**Legend**

- Breach Location
- Defences

**Tidal Breach Depth (m)**

- < 0.1m
- 0.1m to 0.25m
- 0.25m to 0.5m
- 0.5m to 1.0m
- 1.0m to 1.5m
- > 1.5m

**Notes**

**London Borough of  
Hammersmith and Fulham**



**Strategic Flood Risk Assessment**

© Crown copyright. All rights reserved London Borough of Hammersmith and Fulham. Licence No.LA100019223 (2016). Covers all data that has been supplied and distributed under license for the London Borough of Hammersmith and Fulham SFRA project.

Scale at A3	Date	Drawn by	Approved by
1:2,500	FEB. 2016	G.ATHANASIA	L.MARKOSE

**Tidal Breach Depth  
Breach Location Ham4  
1 in 200yr Event  
Commercial in Confidence**

**Consultant**



Capita  
Level Four,  
65 Gresham Street,  
London  
EC2V 7NQ

**FIGURE 8.4.1**



L:\Environment\ZVET\CS065426\_RBKC\_and\_LBHF\_SWMP\_and\_SFRA\_Update\GIS\Arc\MapDocs\FRA\_Maps\Ham4\_Fig8\_4\_2\_Ham4\_Depth\_200\_001.mxd

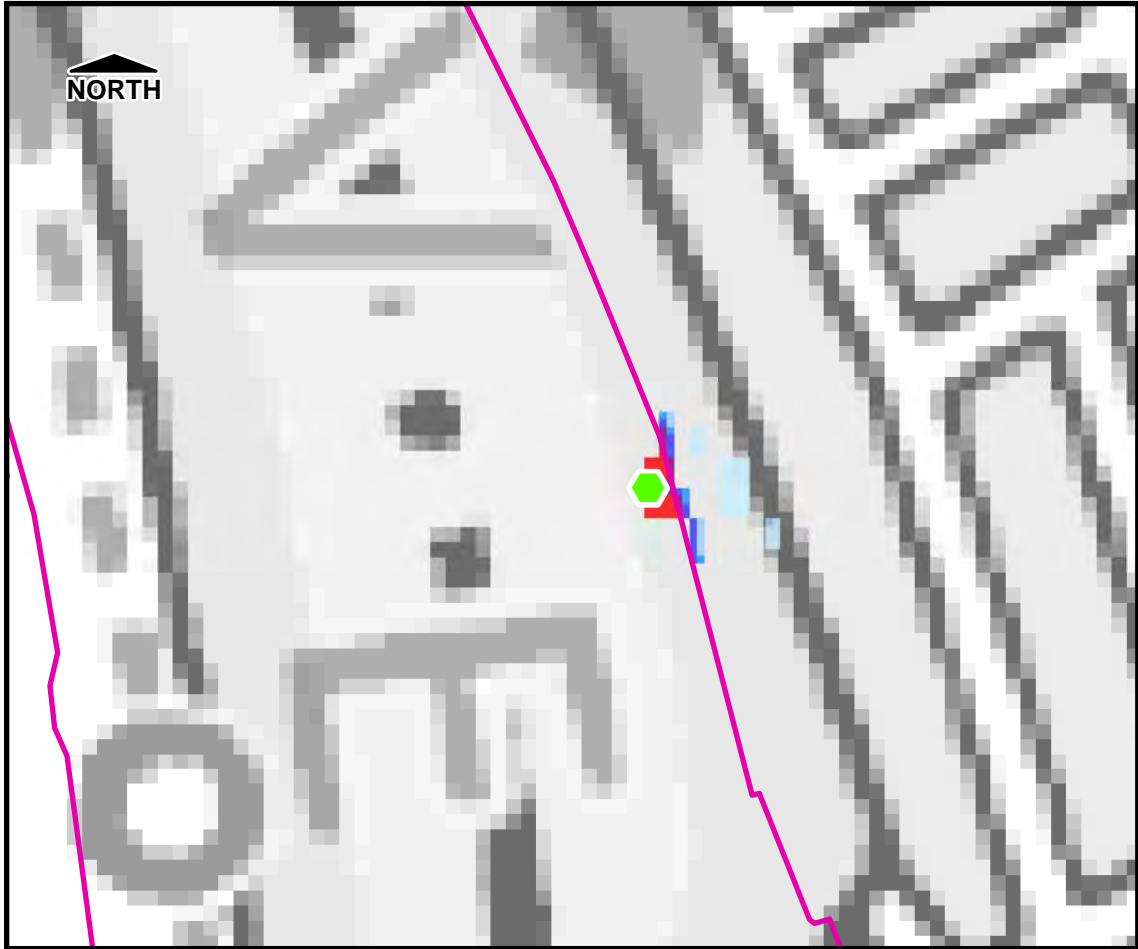

Time After Breach = 3.0hrs

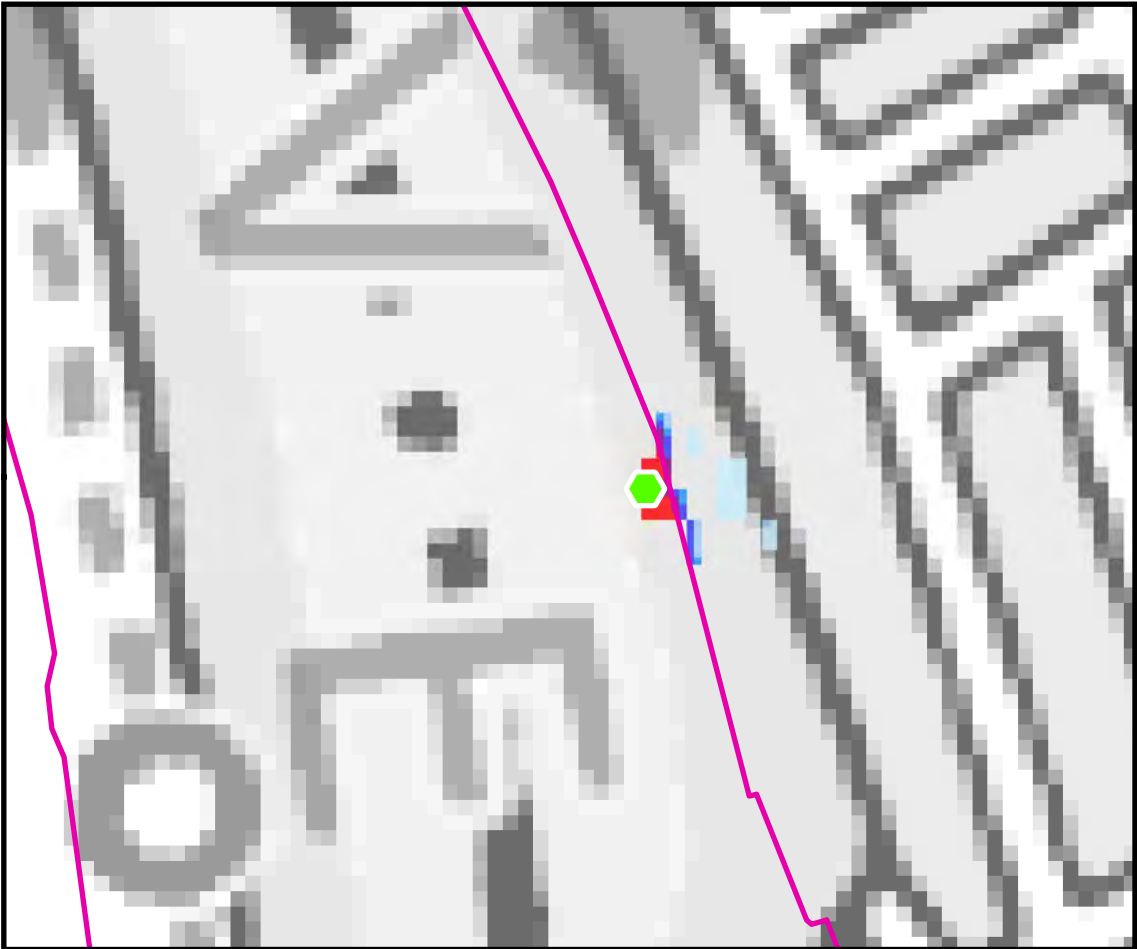

Time After Breach = 4.0hrs

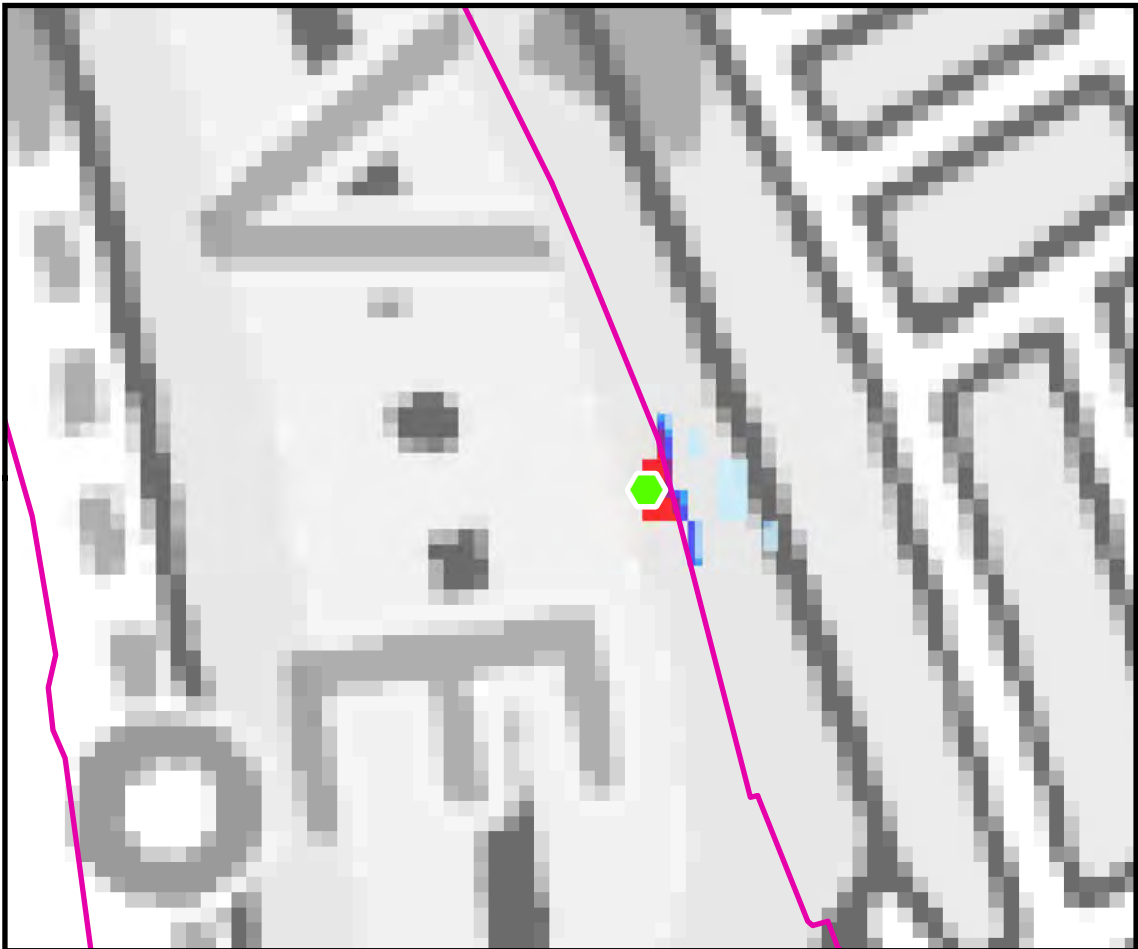

Time After Breach = 5.0hrs

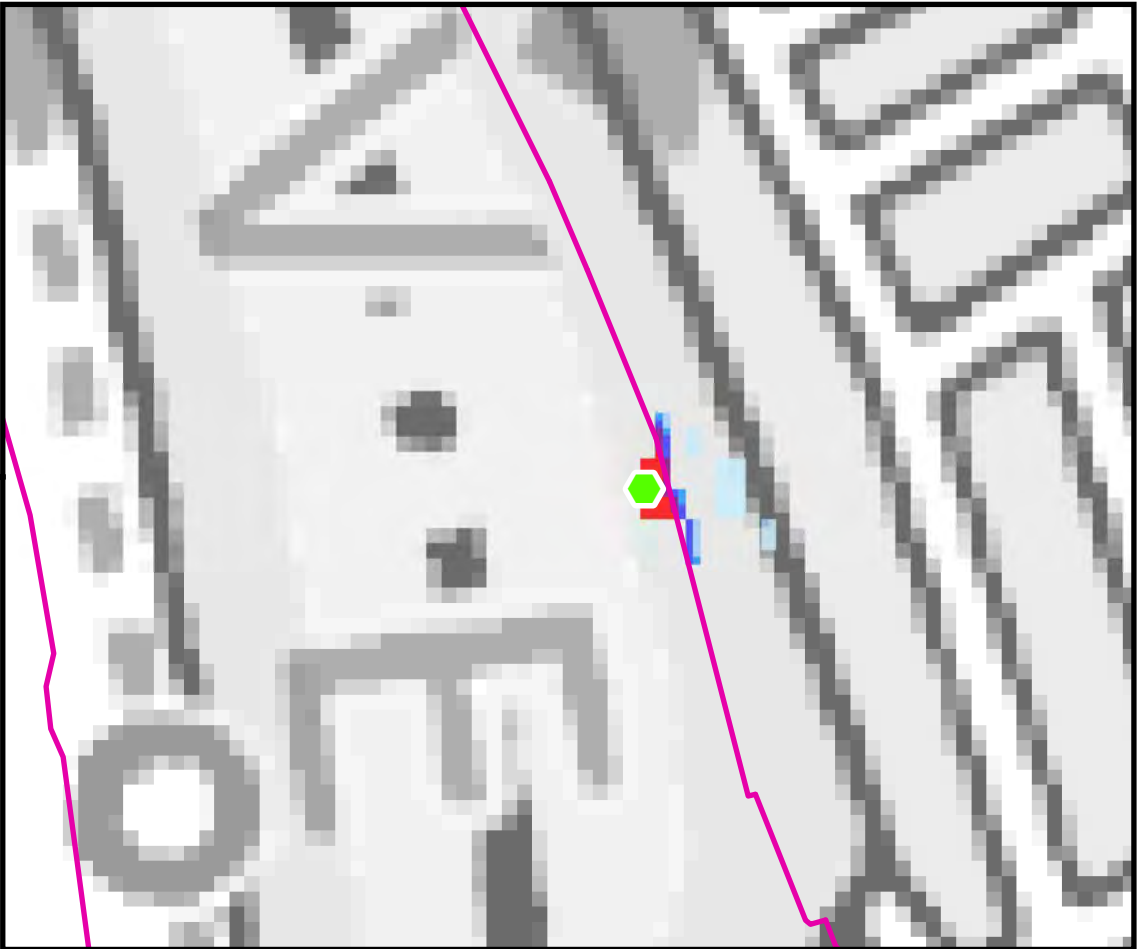

Time After Breach = 6.0hrs

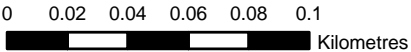

THIS DRAWING MAY BE USED ONLY FOR THE PURPOSE INTENDED

Legend

- Breach Location
- Defences

Tidal Breach Depth (m)

- < 0.1m
- 0.1m to 0.25m
- 0.25m to 0.5m
- 0.5m to 1.0m
- 1.0m to 1.5m
- > 1.5m

Notes

London Borough of Hammersmith and Fulham



Strategic Flood Risk Assessment

© Crown copyright. All rights reserved London Borough of Hammersmith and Fulham. Licence No.LA100019223 (2016). Covers all data that has been supplied and distributed under license for the London Borough of Hammersmith and Fulham SFRA project.

Scale at A3	Date	Drawn by	Approved by
1:2,500	FEB. 2016	G.ATHANASIA	L.MARKOSE

Tidal Breach Depth  
Breach Location Ham4  
1 in 200yr Event  
Commercial in Confidence

Consultant



Capita  
Level Four,  
65 Gresham Street,  
London  
EC2V 7NQ

FIGURE 8.4.2



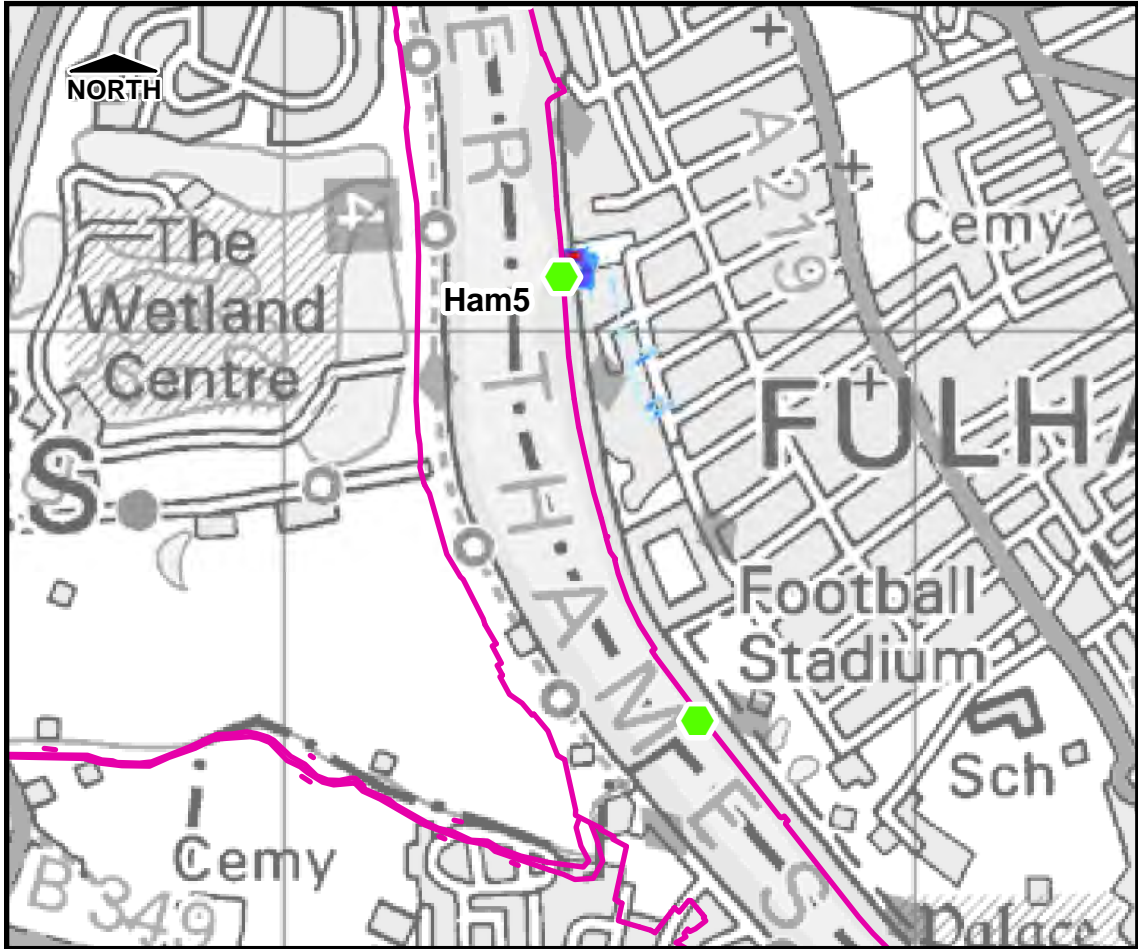

Time After Breach = 0.5hrs

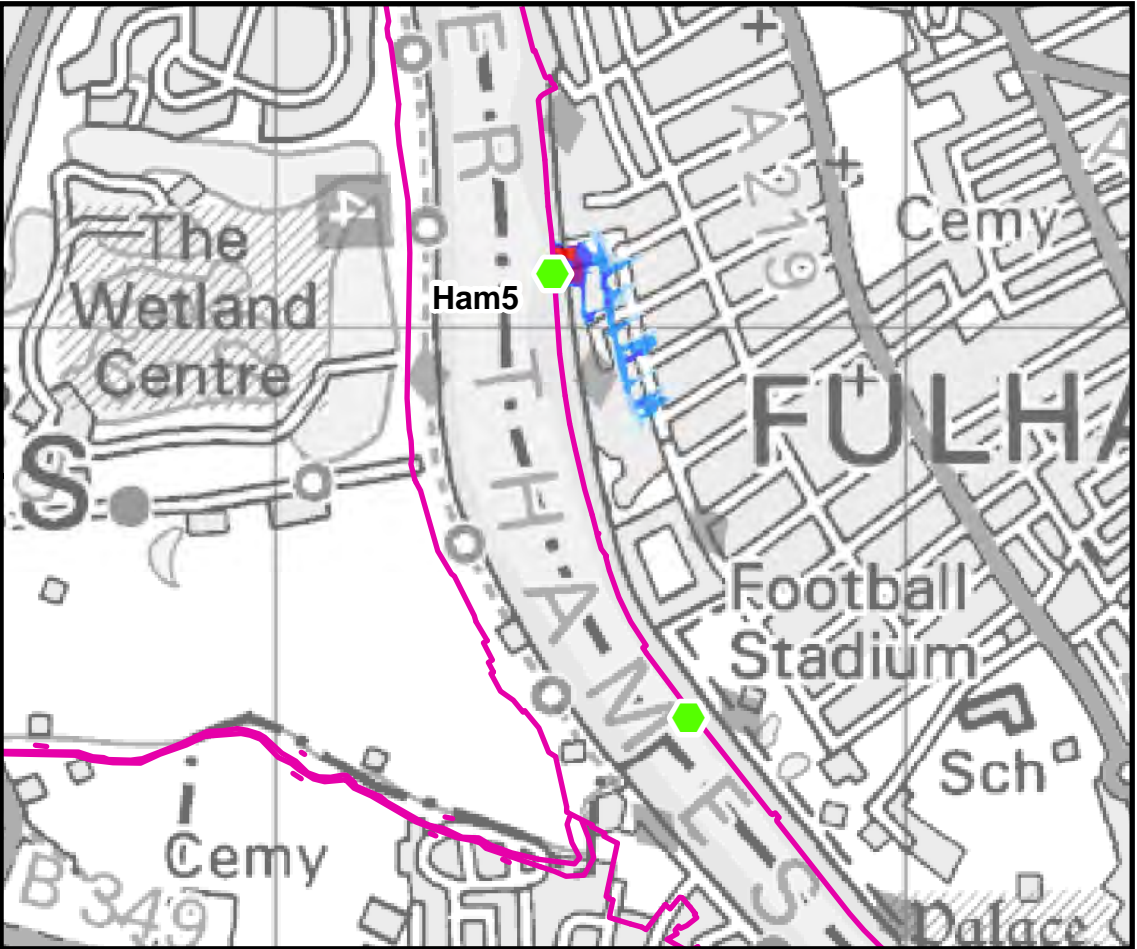

Time After Breach = 1.0hrs

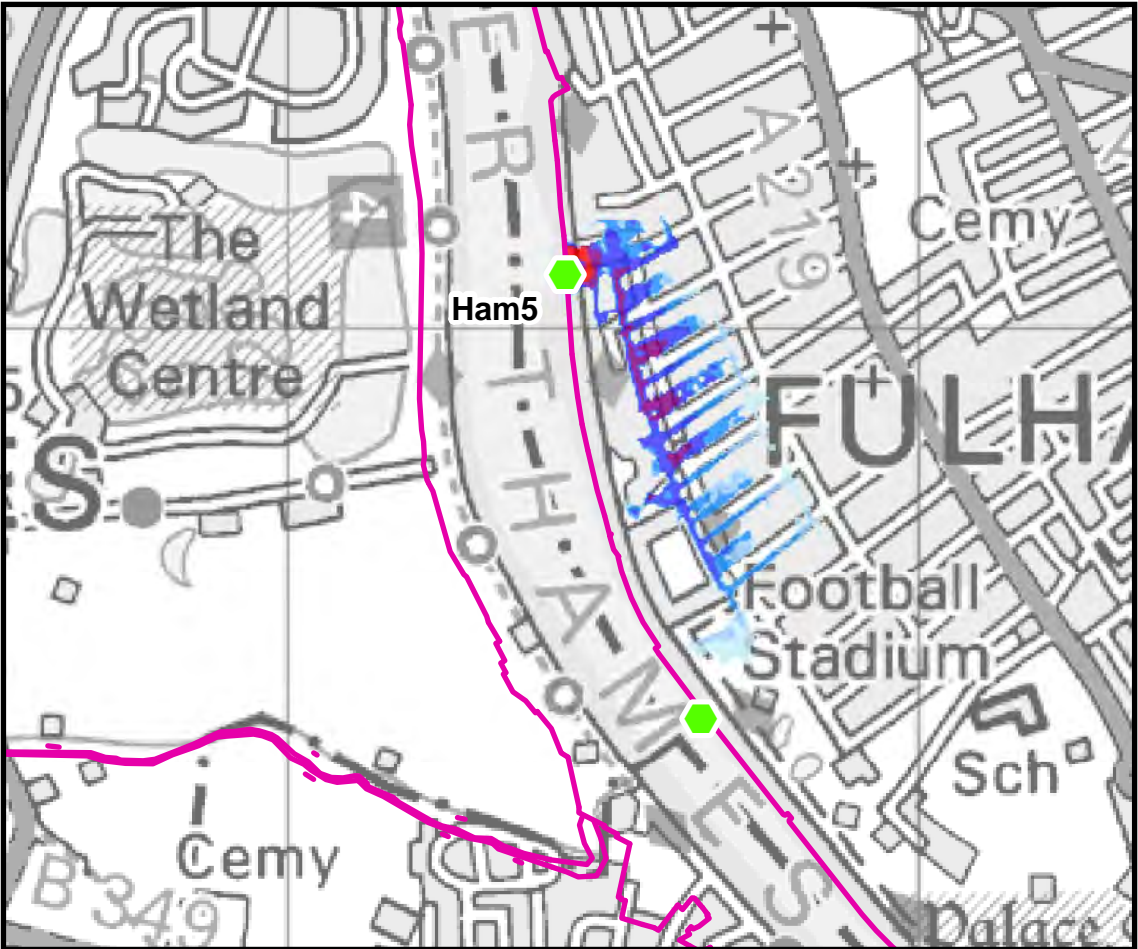

Time After Breach = 1.5hrs

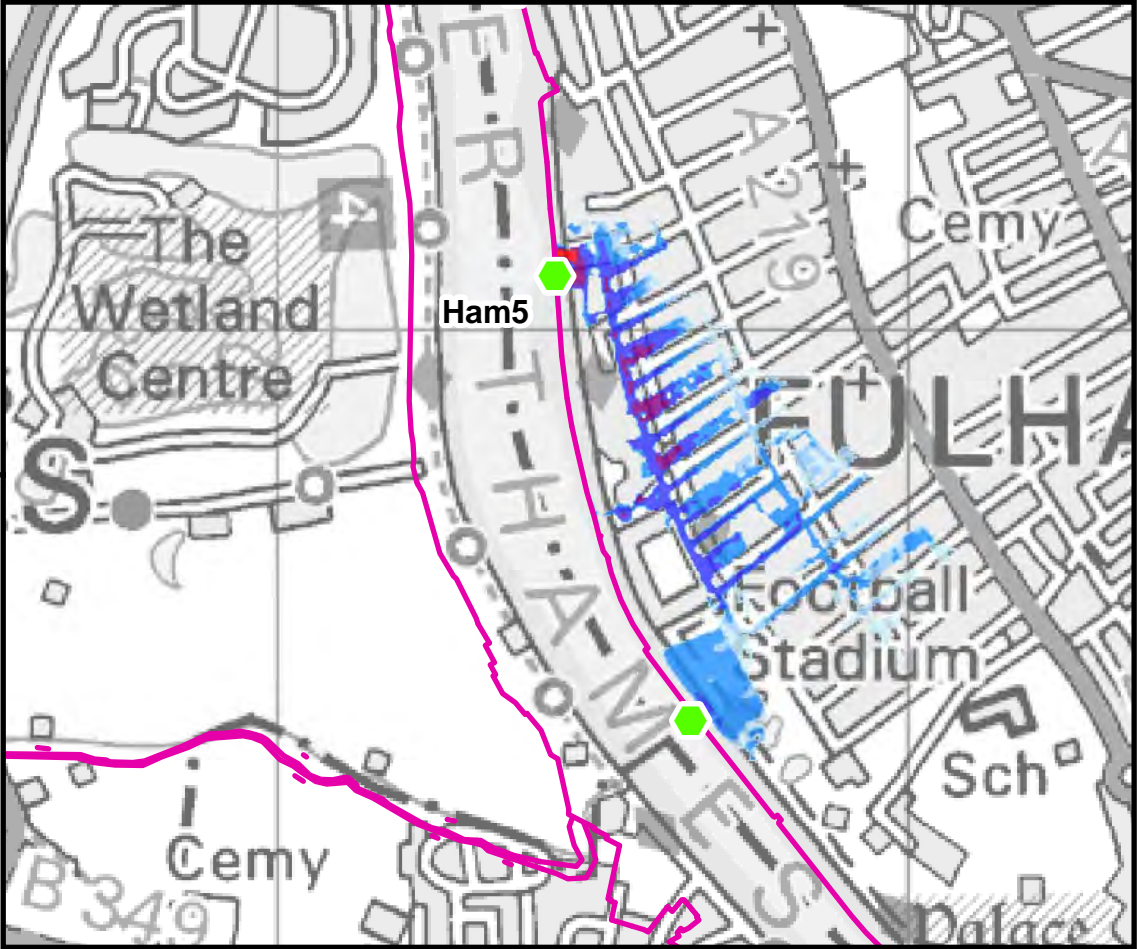

Time After Breach = 2.0hrs

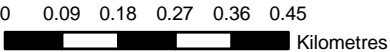

THIS DRAWING MAY BE USED ONLY FOR  
THE PURPOSE INTENDED

**Legend**

- Breach Location
- Defences

**Tidal Breach Depth (m)**

- < 0.1m
- 0.1m to 0.25m
- 0.25m to 0.5m
- 0.5m to 1.0m
- 1.0m to 1.5m
- > 1.5m

**Notes**

**London Borough of  
Hammersmith and Fulham**



**Strategic Flood Risk Assessment**

© Crown copyright. All rights reserved London Borough of Hammersmith and Fulham. Licence No.LA100019223 (2016). Covers all data that has been supplied and distributed under license for the London Borough of Hammersmith and Fulham SFRA project.

Scale at A3	Date	Drawn by	Approved by
1:12,000	FEB. 2016	G.ATHANASIA	L.MARKOSE

**Tidal Breach Depth  
Breach Location Ham5  
1 in 200yr Event  
Commercial in Confidence**

**Consultant**



Capita  
Level Four,  
65 Gresham Street,  
London  
EC2V 7NQ

**FIGURE 8.5.1**



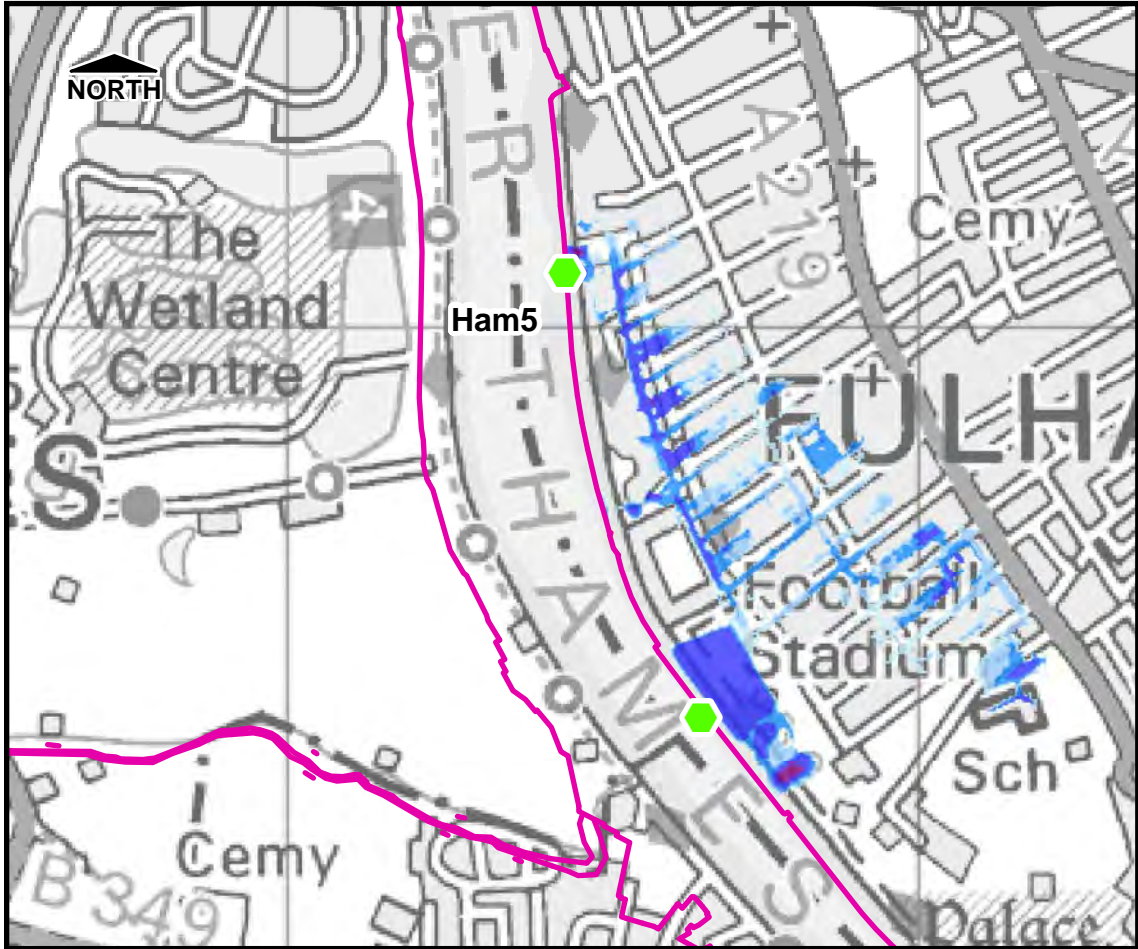

Time After Breach = 3.0hrs

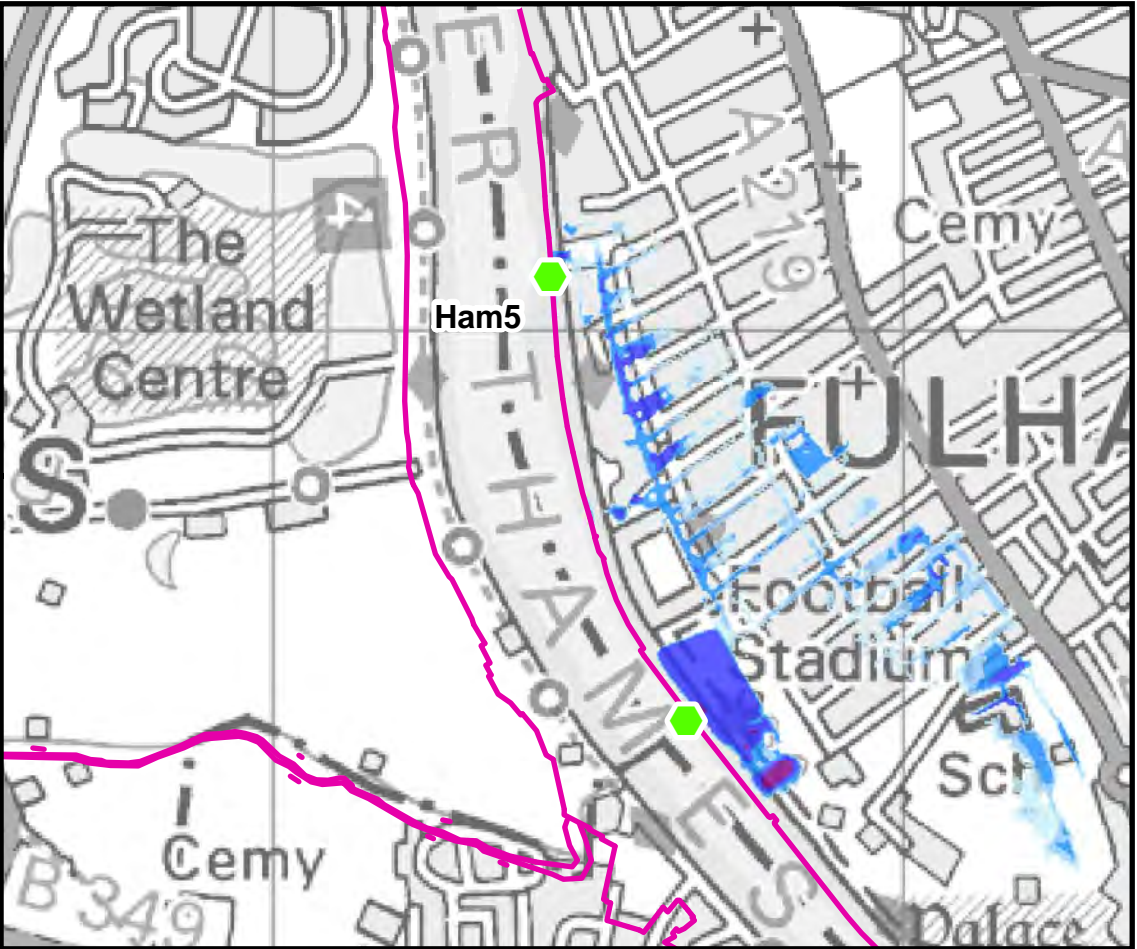

Time After Breach = 4.0hrs

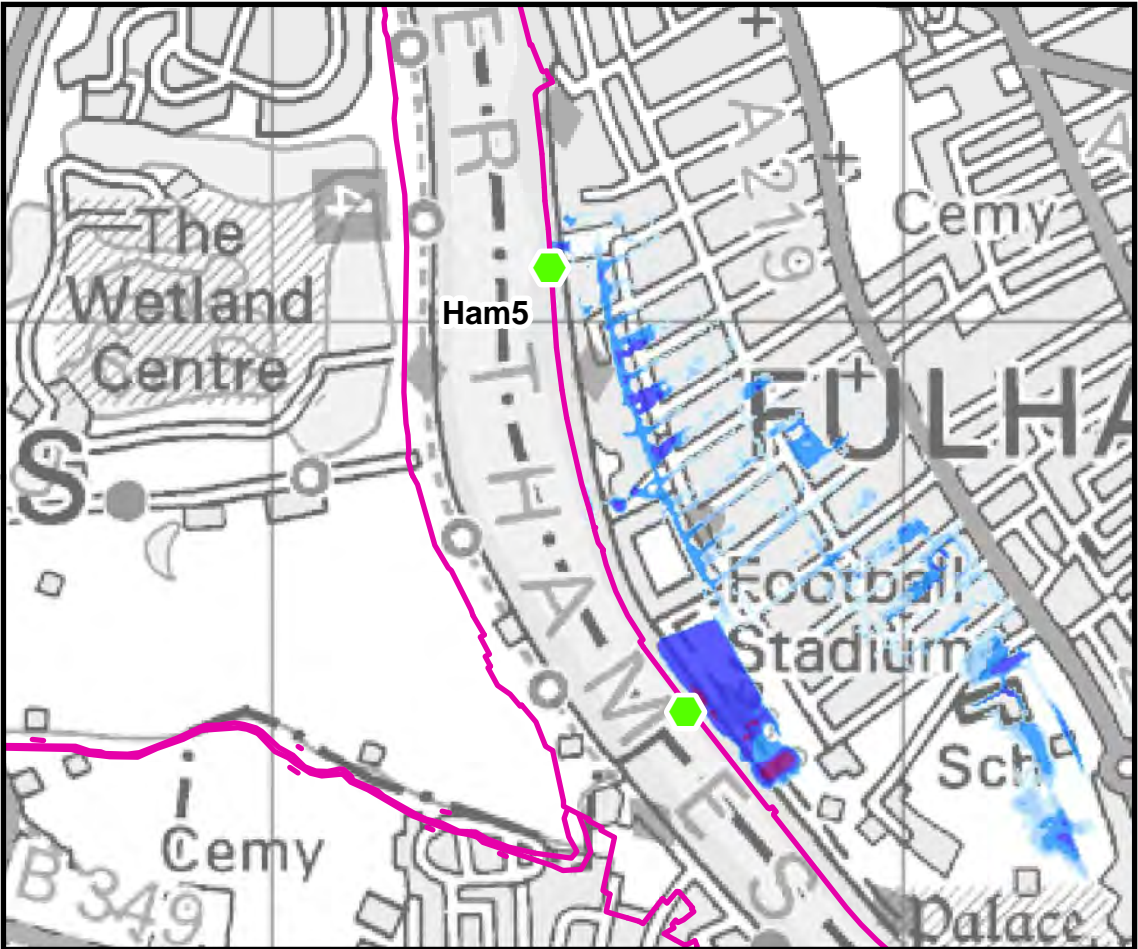

Time After Breach = 5.0hrs

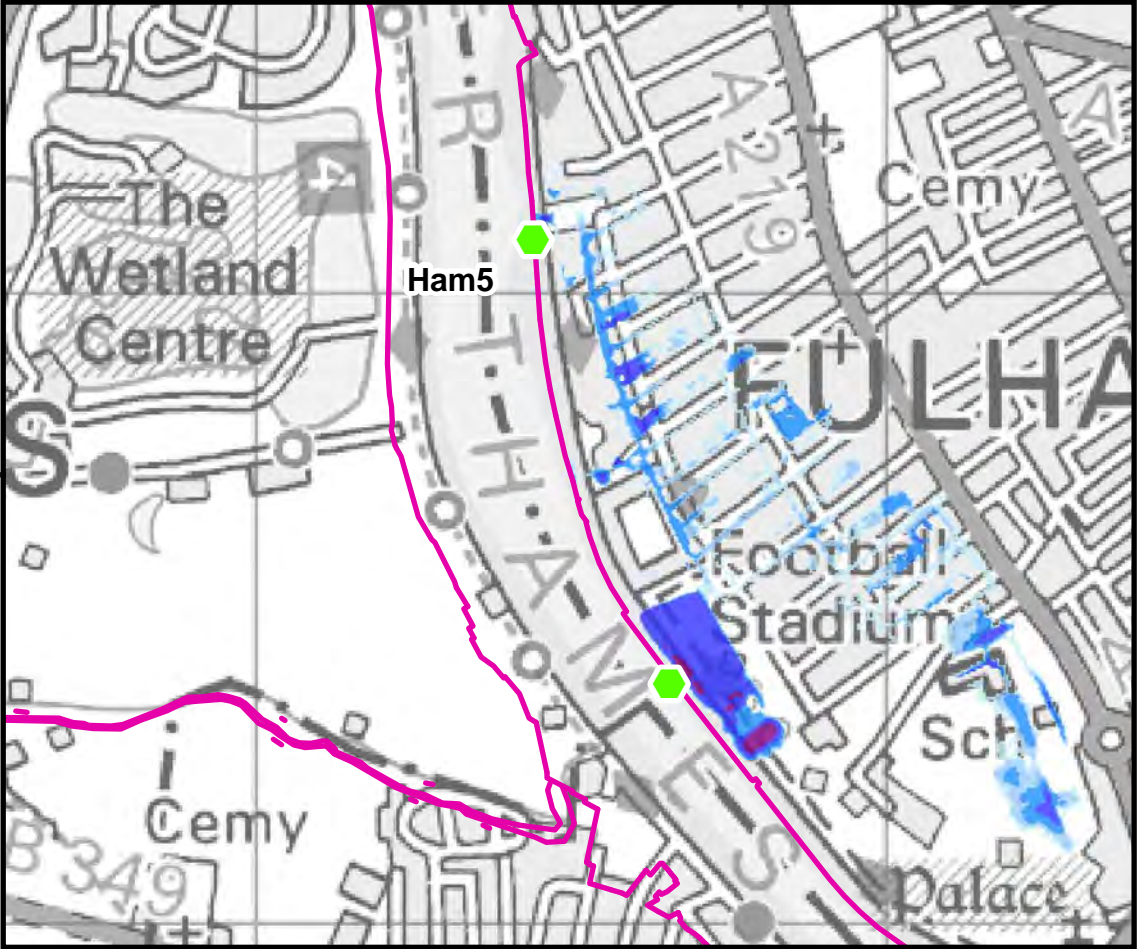

Time After Breach = 6.0hrs

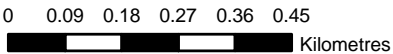

THIS DRAWING MAY BE USED ONLY FOR  
THE PURPOSE INTENDED

### Legend

- Breach Location
- Defences

### Tidal Breach Depth (m)

- < 0.1m
- 0.1m to 0.25m
- 0.25m to 0.5m
- 0.5m to 1.0m
- 1.0m to 1.5m
- > 1.5m

### Notes

## London Borough of Hammersmith and Fulham



### Strategic Flood Risk Assessment

© Crown copyright. All rights reserved London Borough of Hammersmith and Fulham. Licence No.LA100019223 (2016). Covers all data that has been supplied and distributed under license for the London Borough of Hammersmith and Fulham SFRA project.

Scale at A3	Date	Drawn by	Approved by
1:12,000	FEB. 2016	G.ATHANASIA	L.MARKOSE

Tidal Breach Depth  
Breach Location Ham5  
1 in 200yr Event  
Commercial in Confidence

### Consultant

**CAPITA | AECOM**  
Capita  
Level Four,  
65 Gresham Street,  
London  
EC2V 7NQ

FIGURE 8.5.2



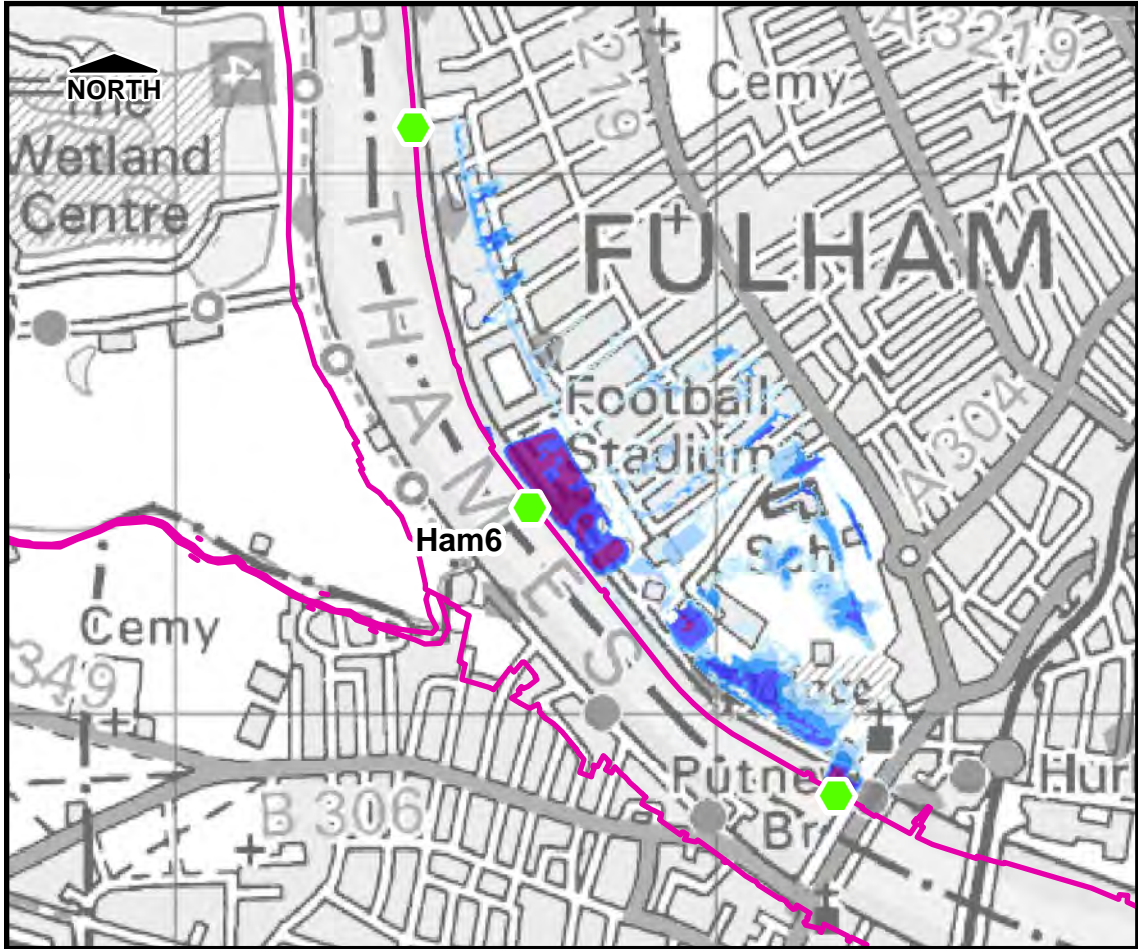

Time After Breach = 0.5hrs

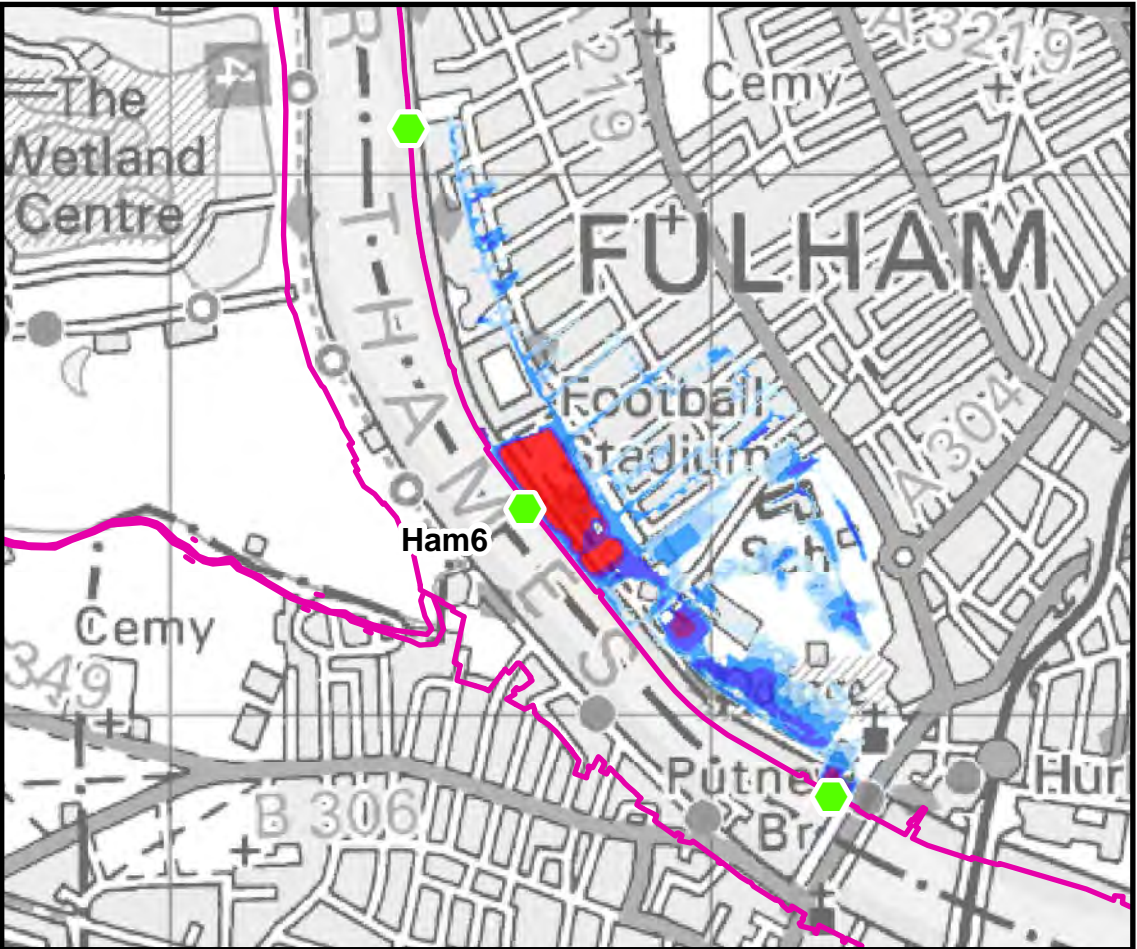

Time After Breach = 1.0hrs

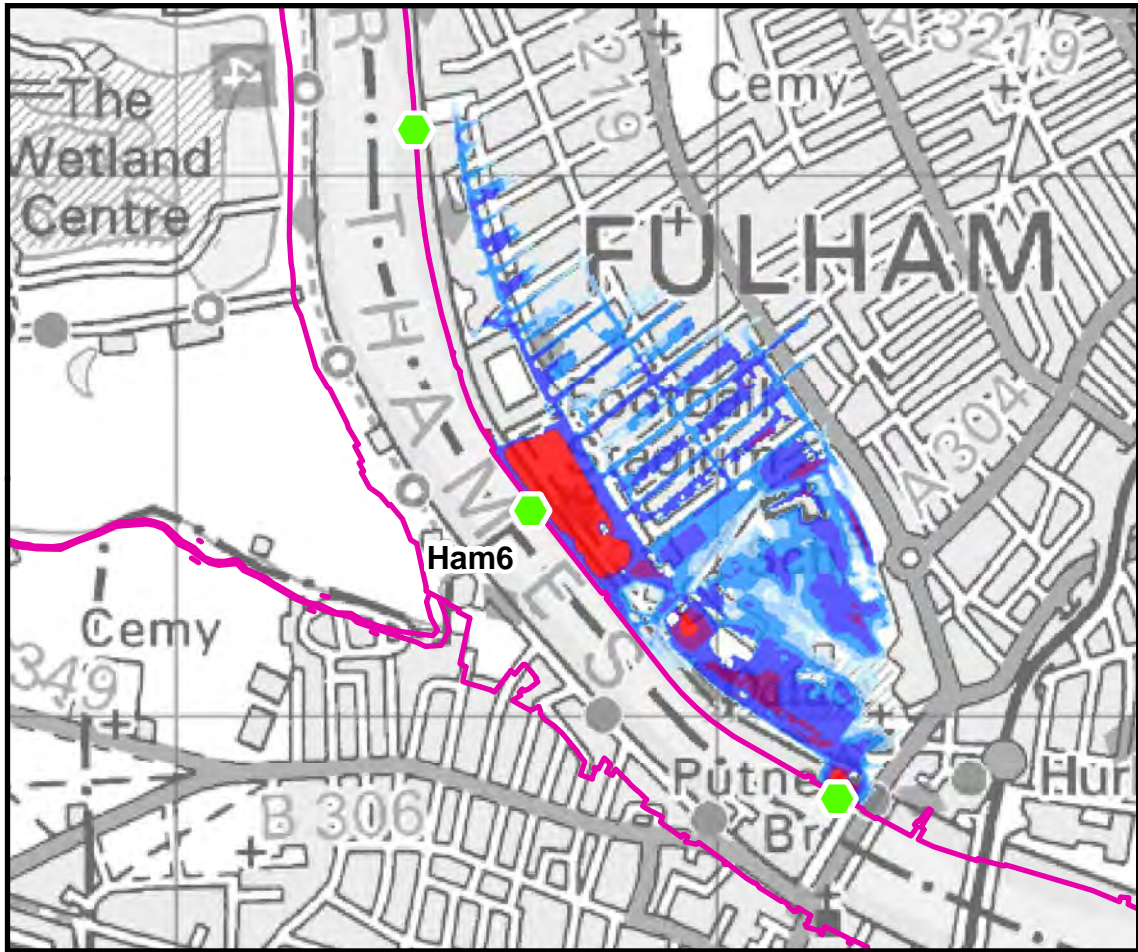

Time After Breach = 1.5hrs

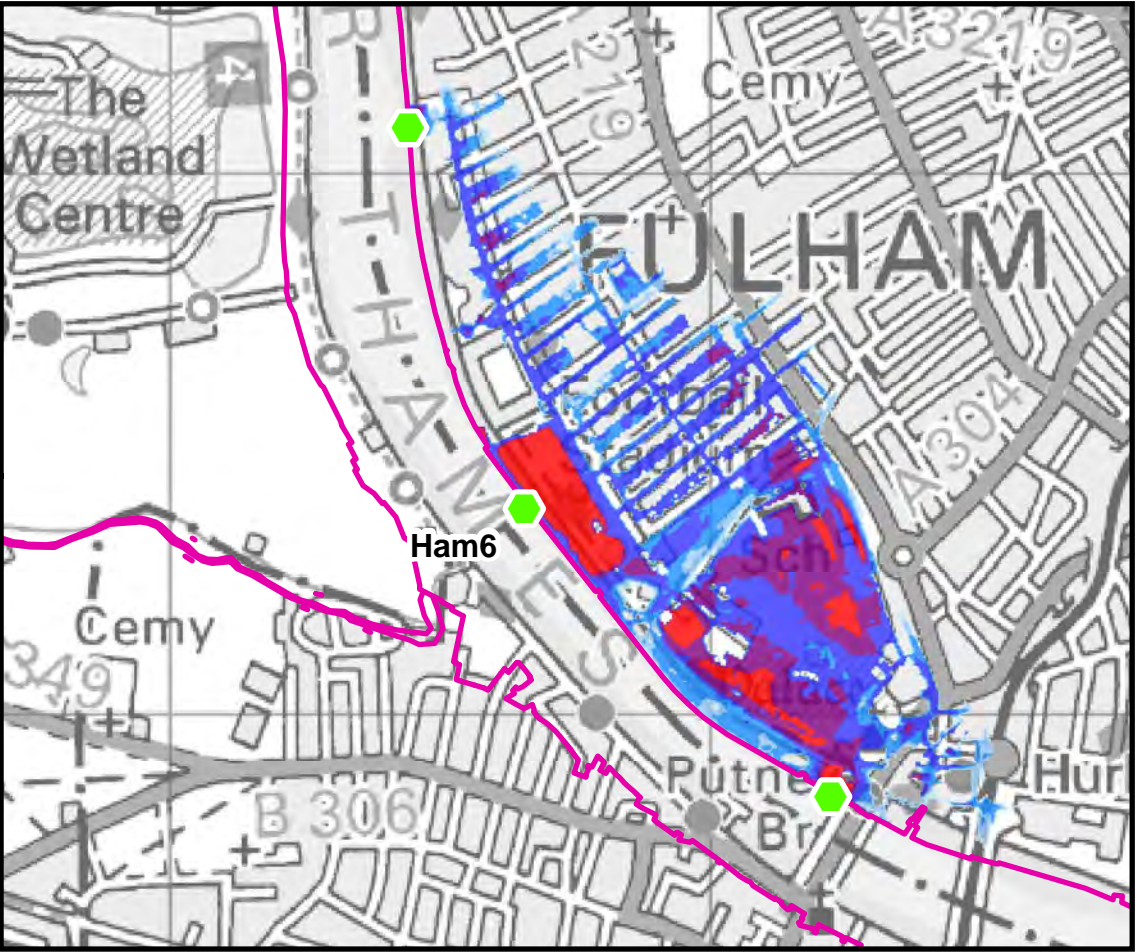

Time After Breach = 2.0hrs

0 0.09 0.18 0.27 0.36 0.45  
Kilometres

THIS DRAWING MAY BE USED ONLY FOR  
THE PURPOSE INTENDED

### Legend

- ◆ Breach Location
- Defences

### Tidal Breach Depth (m)

- < 0.1m
- 0.1m to 0.25m
- 0.25m to 0.5m
- 0.5m to 1.0m
- 1.0m to 1.5m
- > 1.5m

### Notes

## London Borough of Hammersmith and Fulham



### Strategic Flood Risk Assessment

© Crown copyright. All rights reserved London Borough of Hammersmith and Fulham. Licence No.LA100019223 (2016). Covers all data that has been supplied and distributed under license for the London Borough of Hammersmith and Fulham SFRA project.

Scale at A3	Date	Drawn by	Approved by
1:14,000	FEB. 2016	G.ATHANASIA	L.MARKOSE

Tidal Breach Depth  
Breach Location Ham6  
1 in 200yr Event  
Commercial in Confidence

### Consultant

**CAPITA | AECOM**

Capita  
Level Four,  
65 Gresham Street,  
London  
EC2V 7NQ

FIGURE 8.6.1



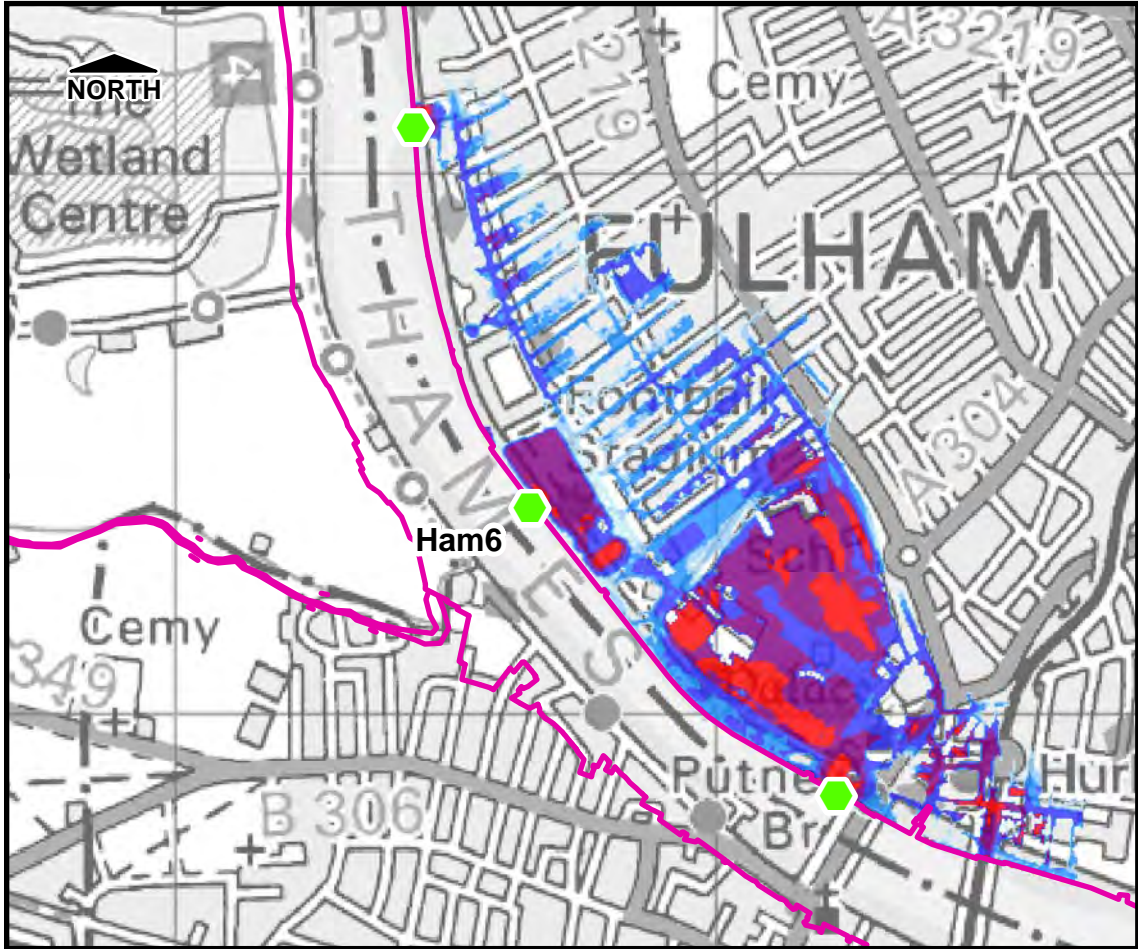

Time After Breach = 3.0hrs

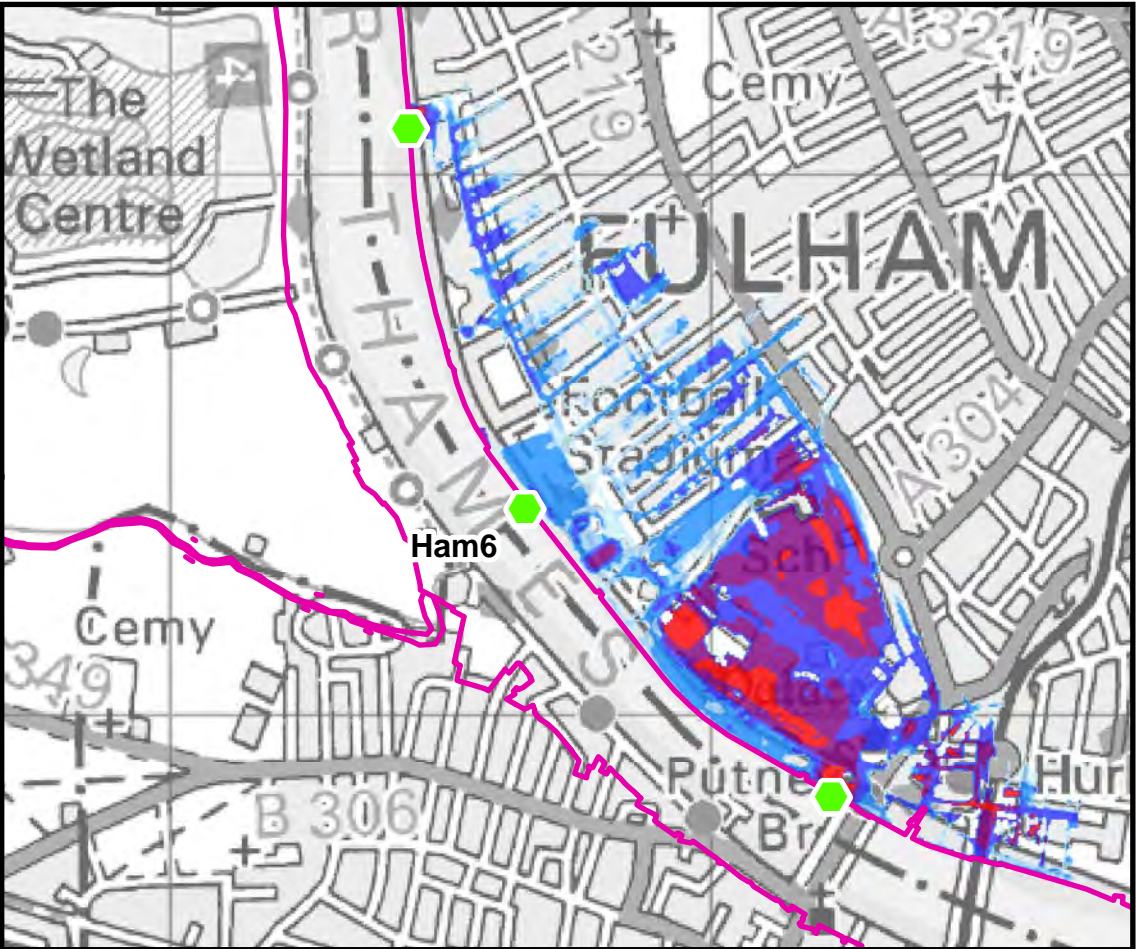

Time After Breach = 4.0hrs

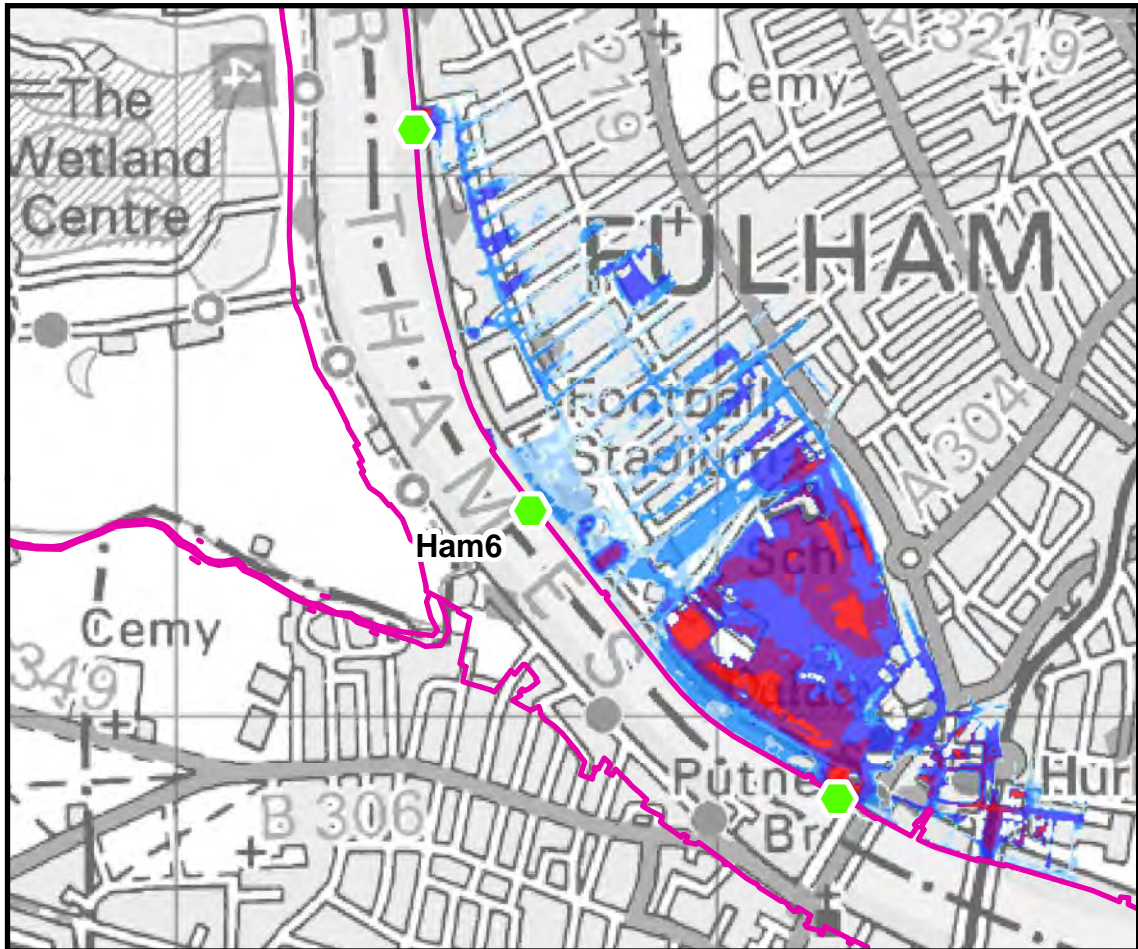

Time After Breach = 5.0hrs

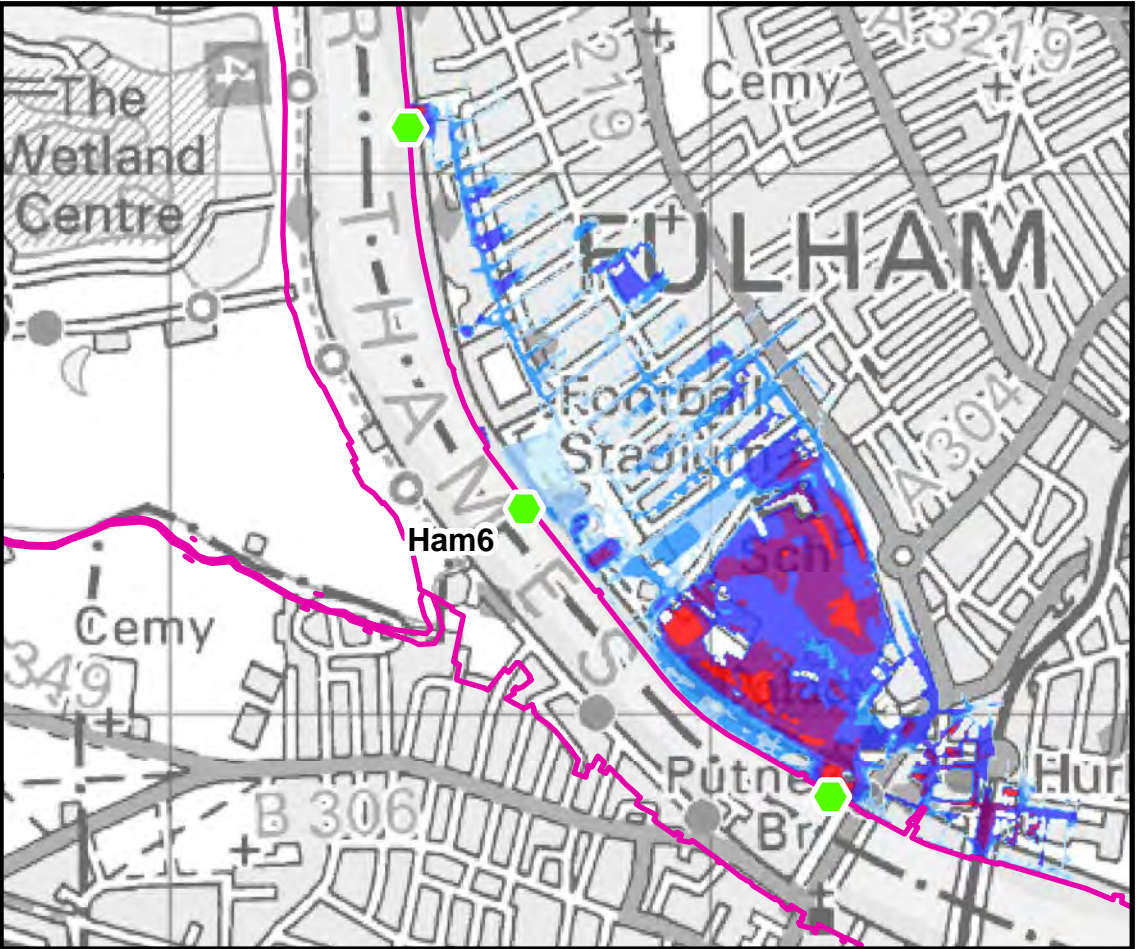

Time After Breach = 6.0hrs

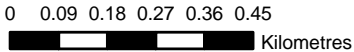

THIS DRAWING MAY BE USED ONLY FOR THE PURPOSE INTENDED

**Legend**

- Breach Location
- Defences

**Tidal Breach Depth (m)**

- < 0.1m
- 0.1m to 0.25m
- 0.25m to 0.5m
- 0.5m to 1.0m
- 1.0m to 1.5m
- > 1.5m

**Notes**

**London Borough of Hammersmith and Fulham**



**Strategic Flood Risk Assessment**

© Crown copyright. All rights reserved London Borough of Hammersmith and Fulham. Licence No.LA100019223 (2016). Covers all data that has been supplied and distributed under license for the London Borough of Hammersmith and Fulham SFRA project.

Scale at A3	Date	Drawn by	Approved by
1:14,000	FEB. 2016	G.ATHANASIA	L.MARKOSE

**Tidal Breach Depth  
Breach Location Ham6  
1 in 200yr Event  
Commercial in Confidence**

Consultant

**CAPITA | AECOM**

Capita  
Level Four,  
65 Gresham Street,  
London  
EC2V 7NQ

**FIGURE 8.6.2**



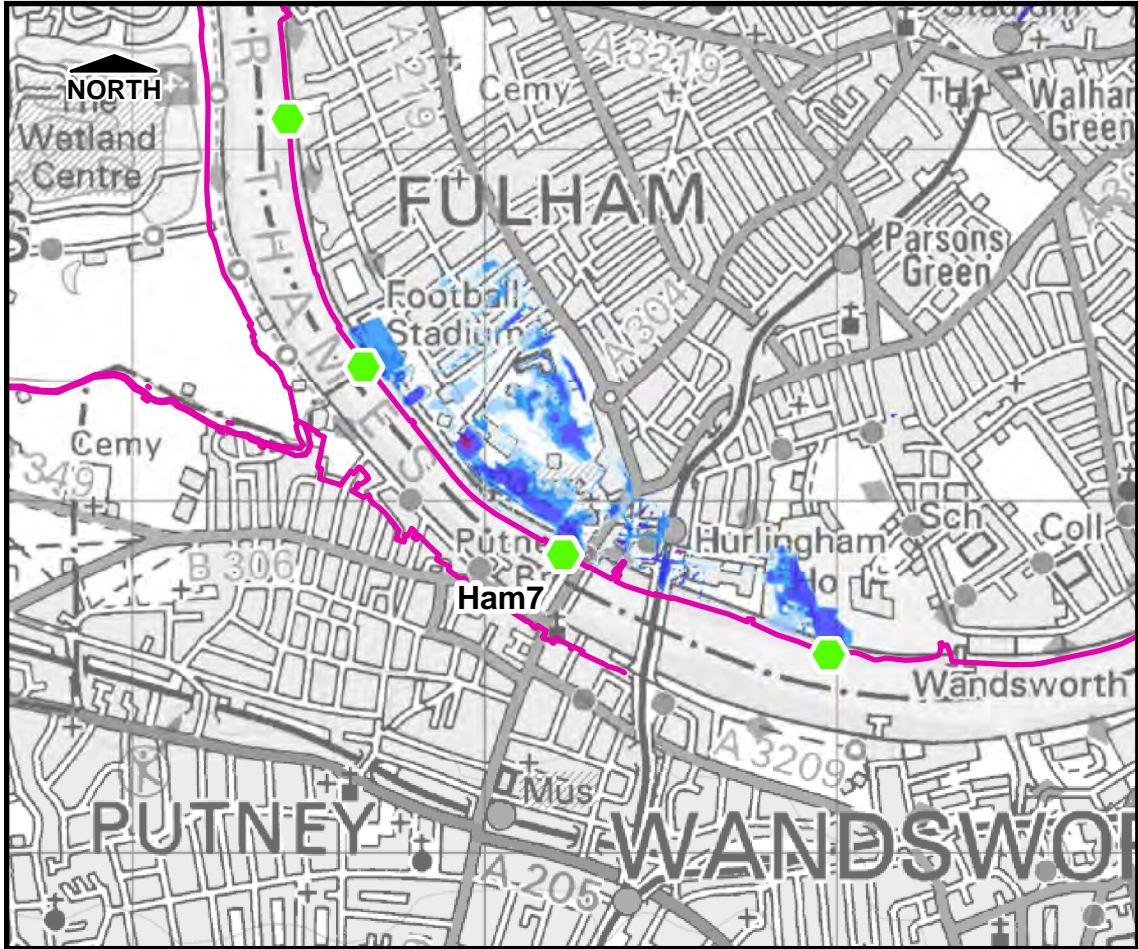

Time After Breach = 0.5hrs

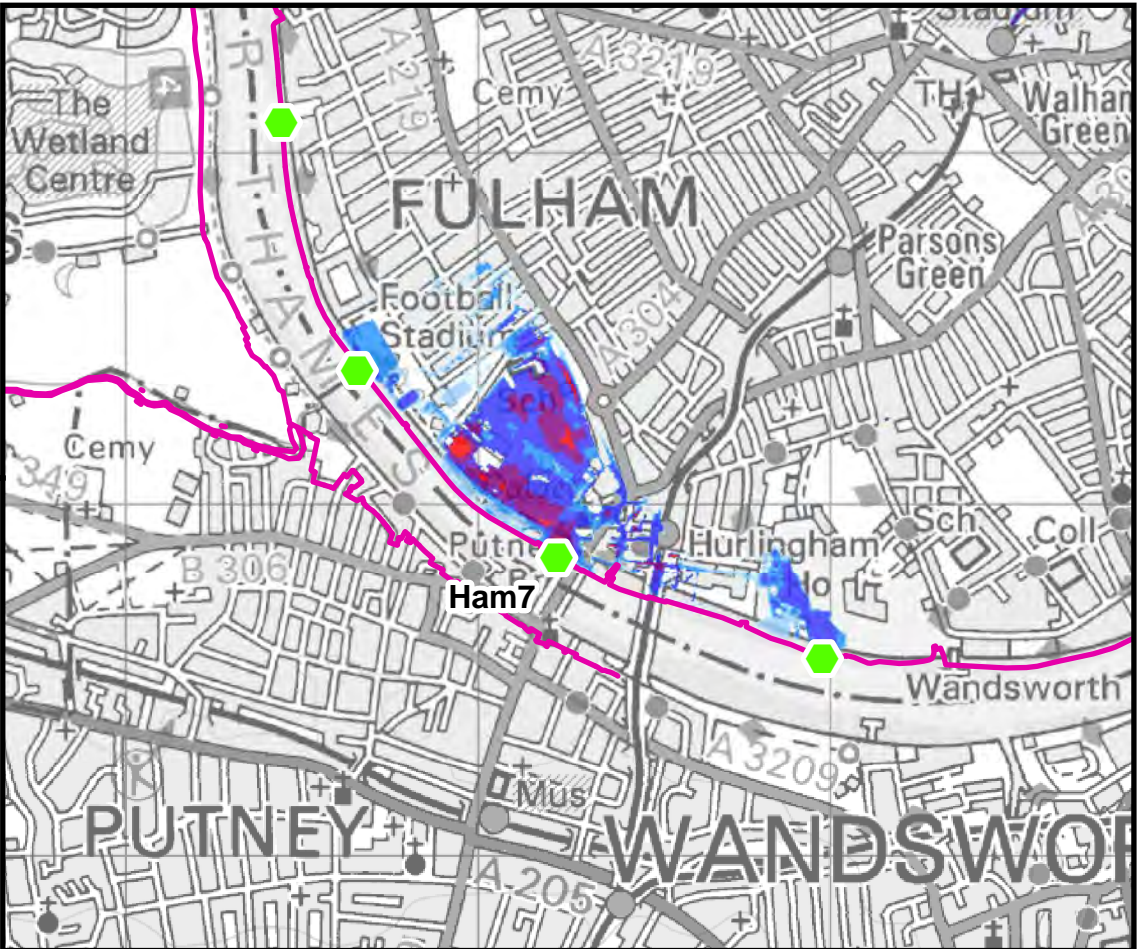

Time After Breach = 1.0hrs

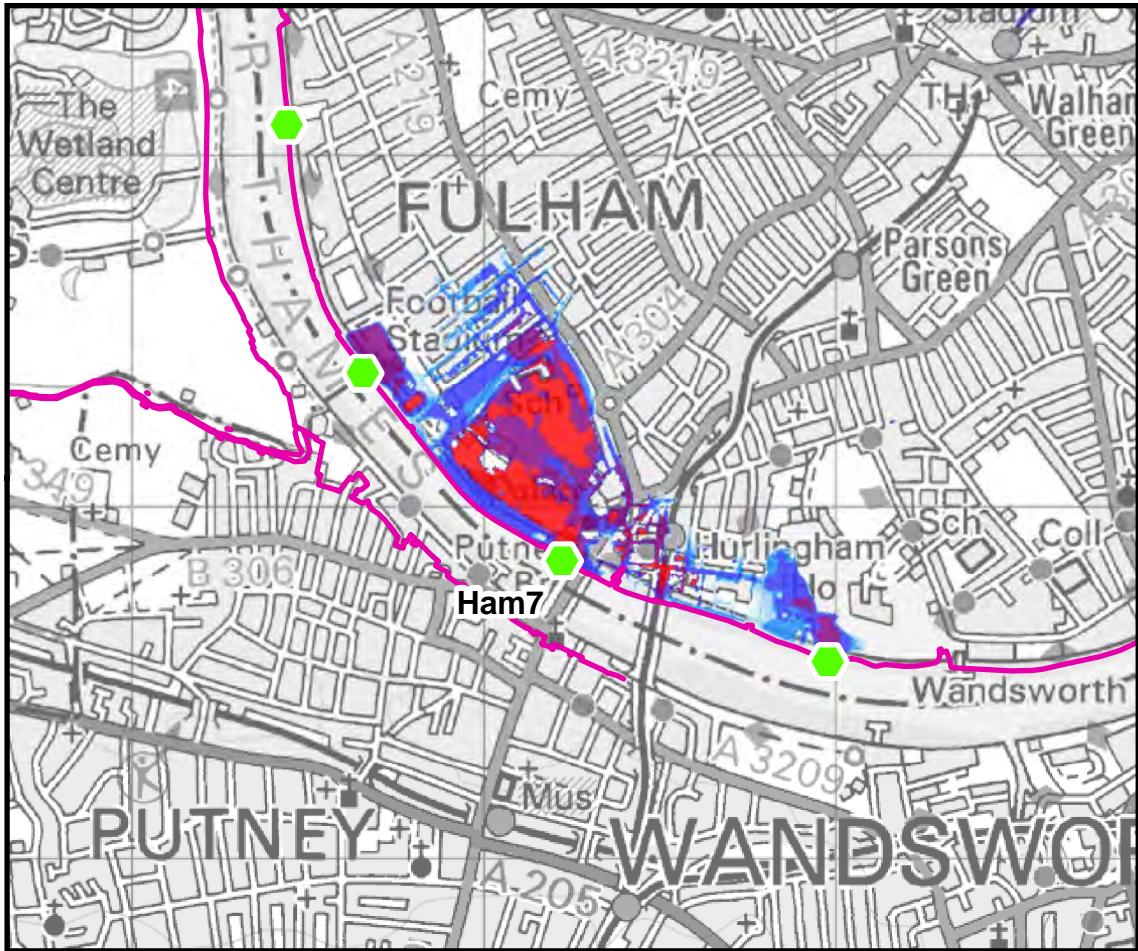

Time After Breach = 1.5hrs

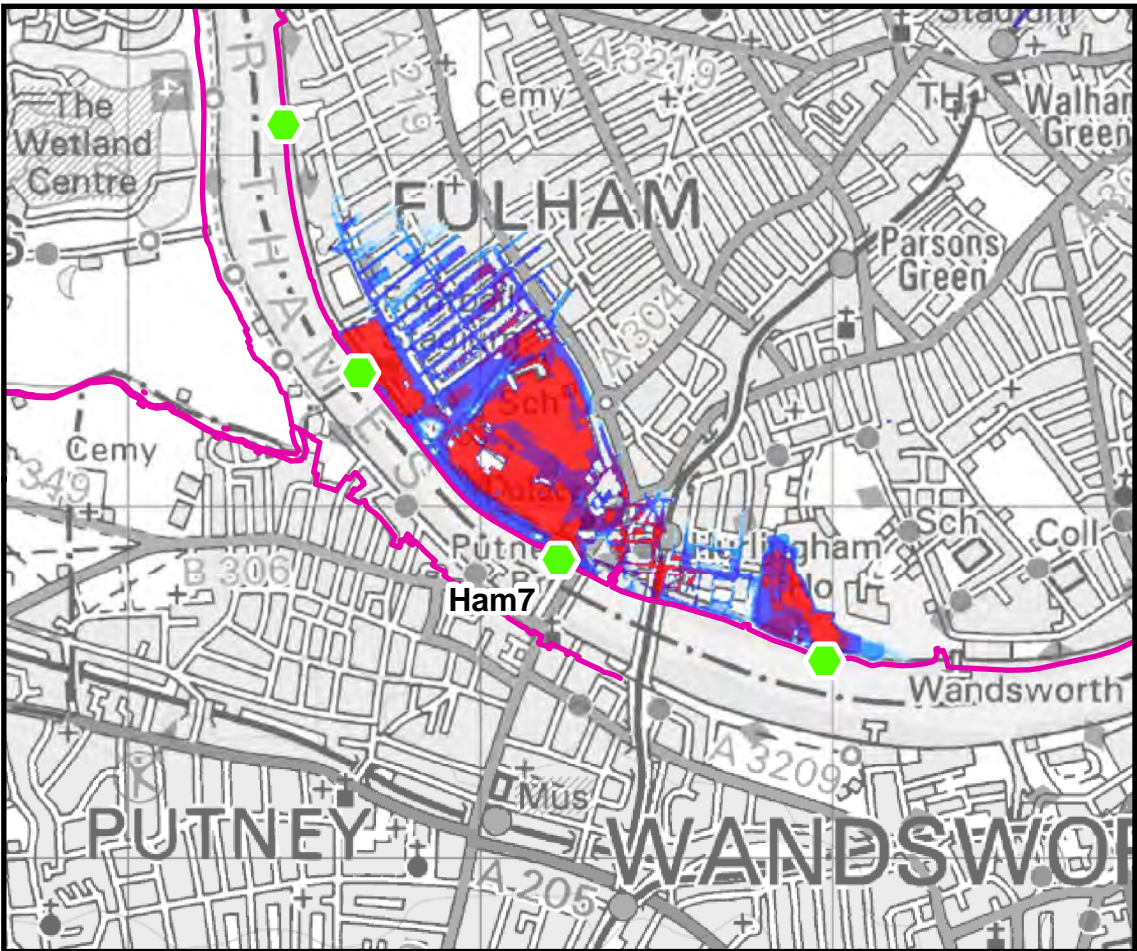

Time After Breach = 2.0hrs

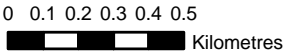

### Legend

- ◆ Breach Location
- Defences

### Tidal Breach Depth (m)



### Notes

## London Borough of Hammersmith and Fulham



### Strategic Flood Risk Assessment

© Crown copyright. All rights reserved London Borough of Hammersmith and Fulham. Licence No.LA100019223 (2015). Covers all data that has been supplied and distributed under license for the London Borough of Hammersmith and Fulham SFRA project.

Scale at A3	Date	Drawn by	Approved by
1:21,500	FEB. 2016	G.ATHANASIA	L.MARKOSE

Tidal Breach Depth  
Breach Location Ham7  
1 in 200yr Event  
Commercial in Confidence

### Consultant



Capita  
Level Four,  
65 Gresham Street,  
London  
EC2V 7NQ

FIGURE 8.7.1



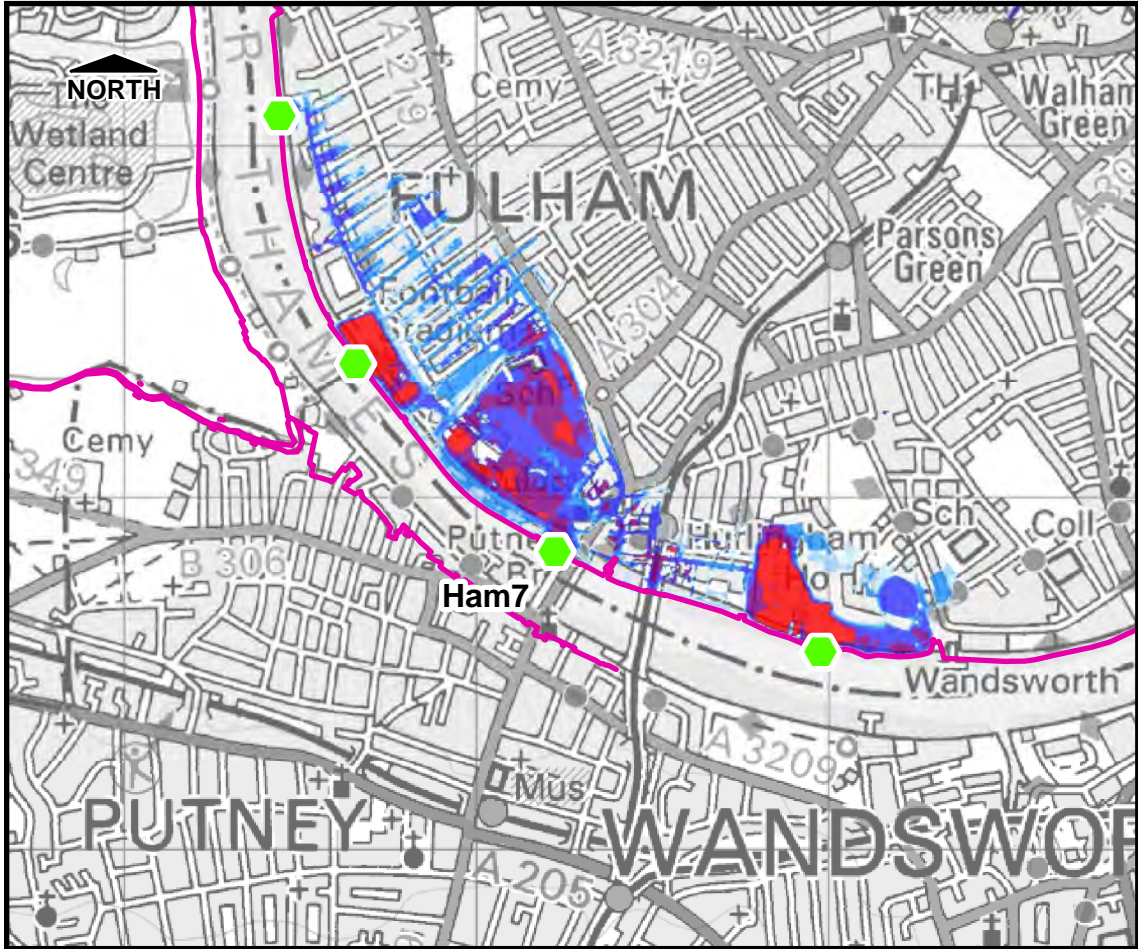

Time After Breach = 3.0hrs

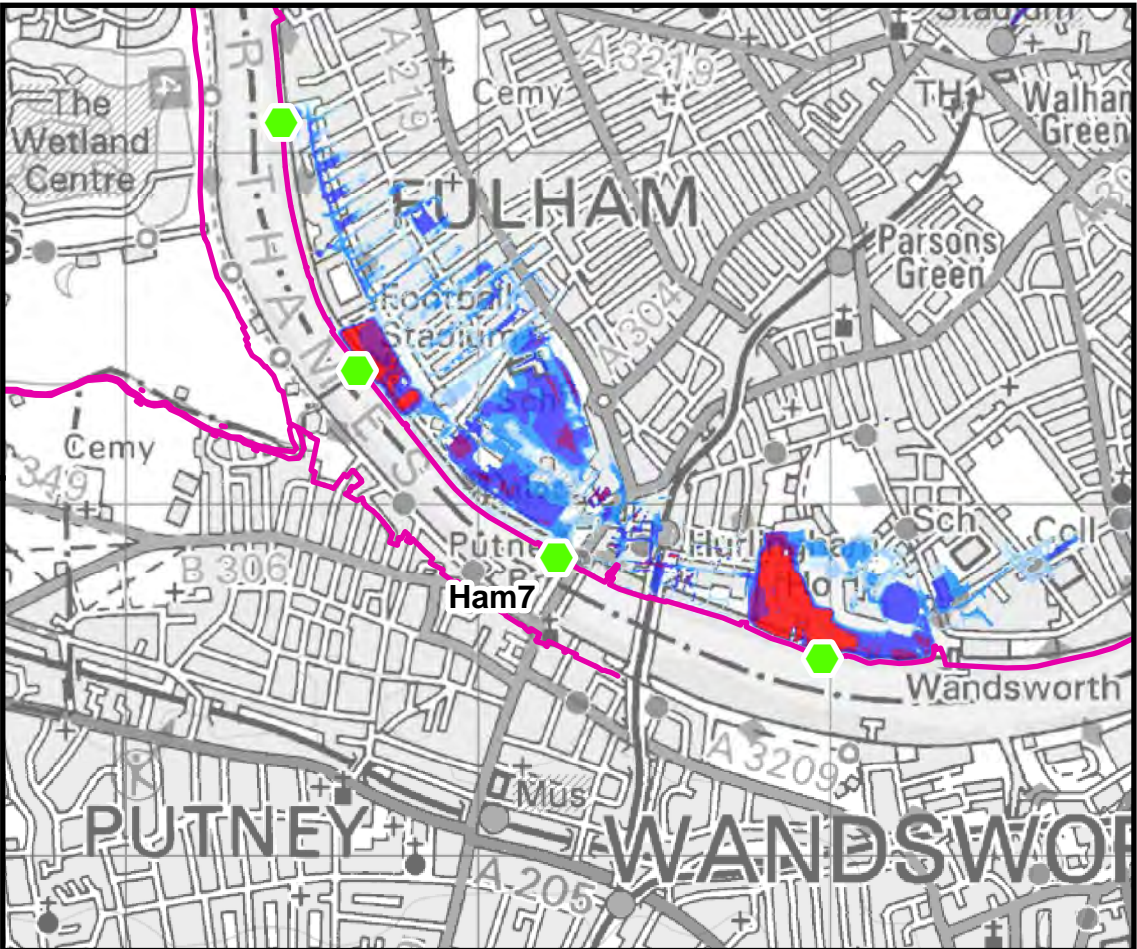

Time After Breach = 4.0hrs

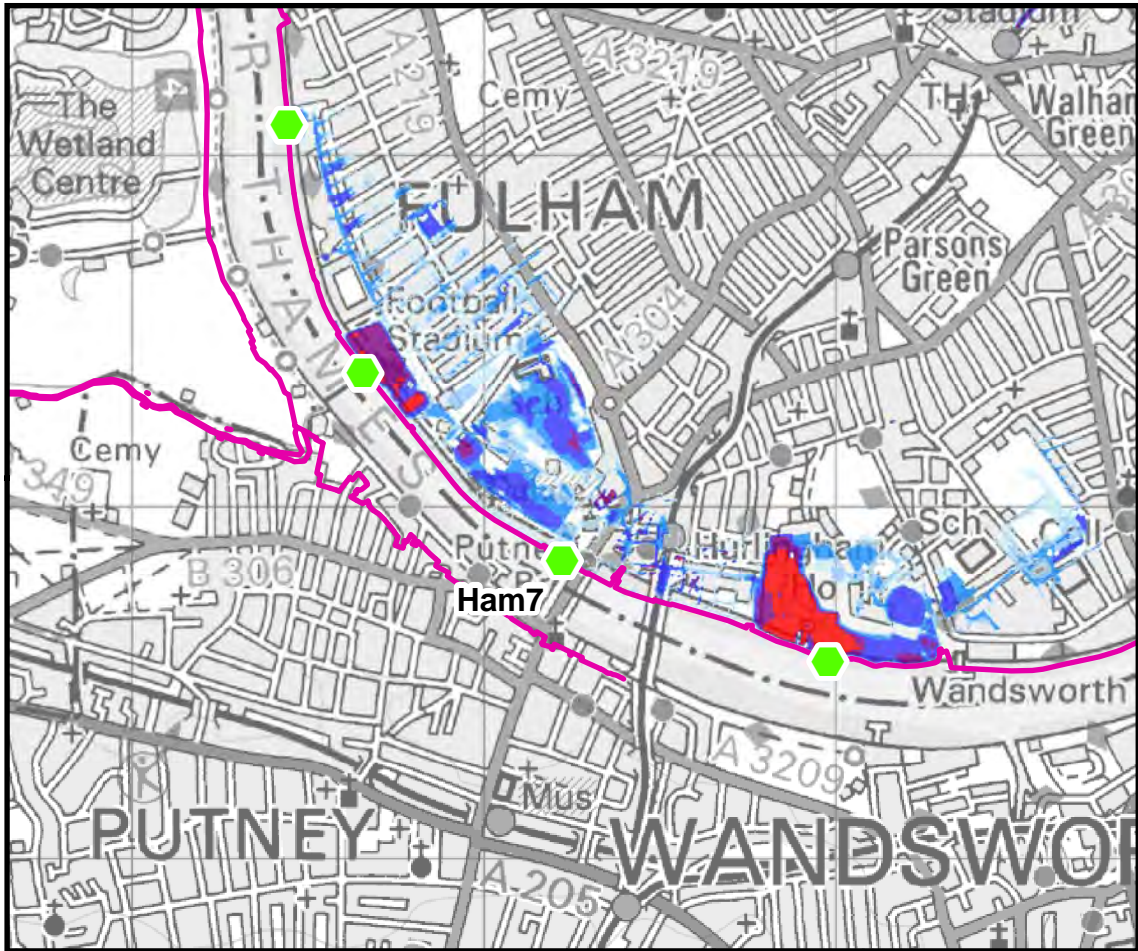

Time After Breach = 5.0hrs

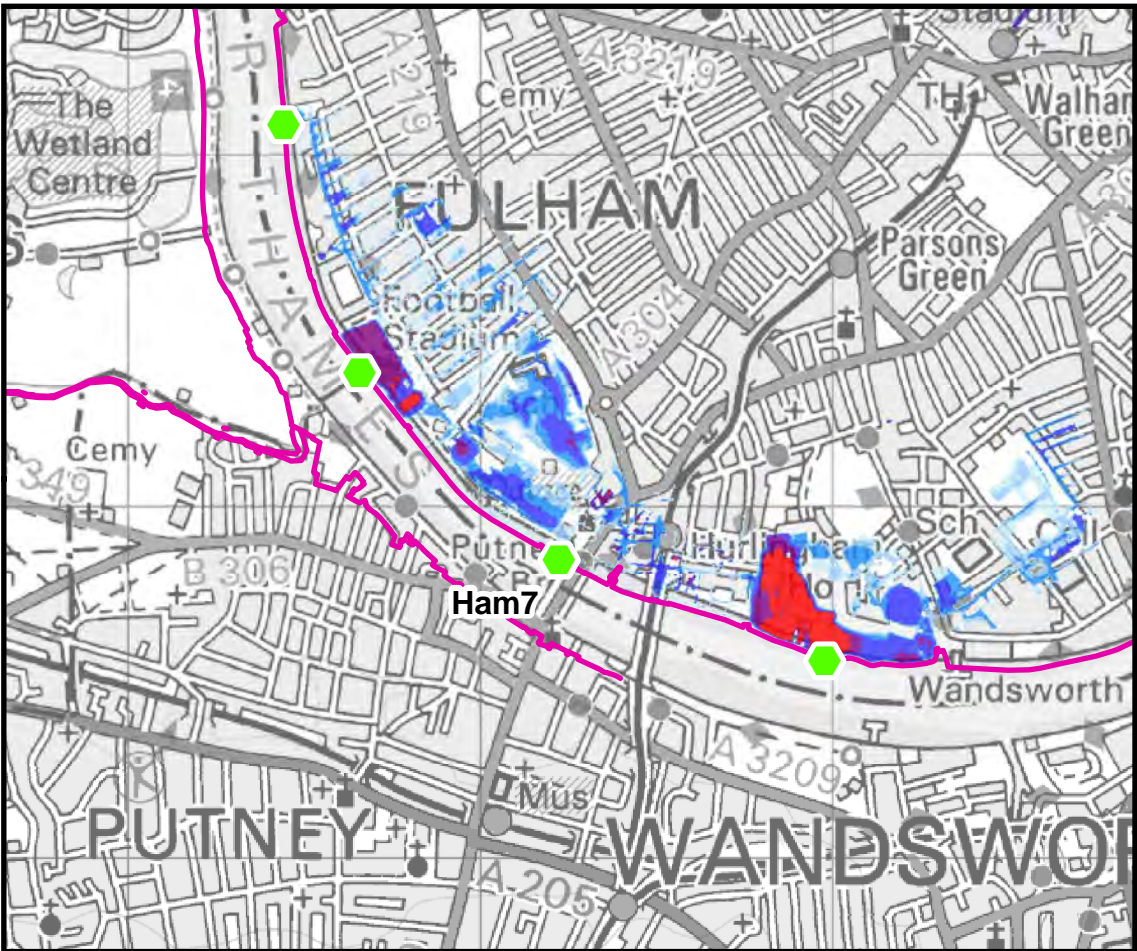

Time After Breach = 6.0hrs

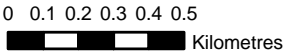

THIS DRAWING MAY BE USED ONLY FOR THE PURPOSE INTENDED

Legend

- Breach Location
- Defences

Tidal Breach Depth (m)

- < 0.1m
- 0.1m to 0.25m
- 0.25m to 0.5m
- 0.5m to 1.0m
- 1.0m to 1.5m
- > 1.5m

Notes

London Borough of Hammersmith and Fulham



Strategic Flood Risk Assessment

© Crown copyright. All rights reserved London Borough of Hammersmith and Fulham. Licence No.LA100019223 (2016). Covers all data that has been supplied and distributed under license for the London Borough of Hammersmith and Fulham SFRA project.

Scale at A3	Date	Drawn by	Approved by
1:21,500	FEB. 2015	G.ATHANASIA	L.MARKOSE

Tidal Breach Depth  
Breach Location Ham7  
1 in 200yr Event  
Commercial in Confidence

Consultant



Capita  
Level Four,  
65 Gresham Street,  
London  
EC2V 7NQ

FIGURE 8.7.2



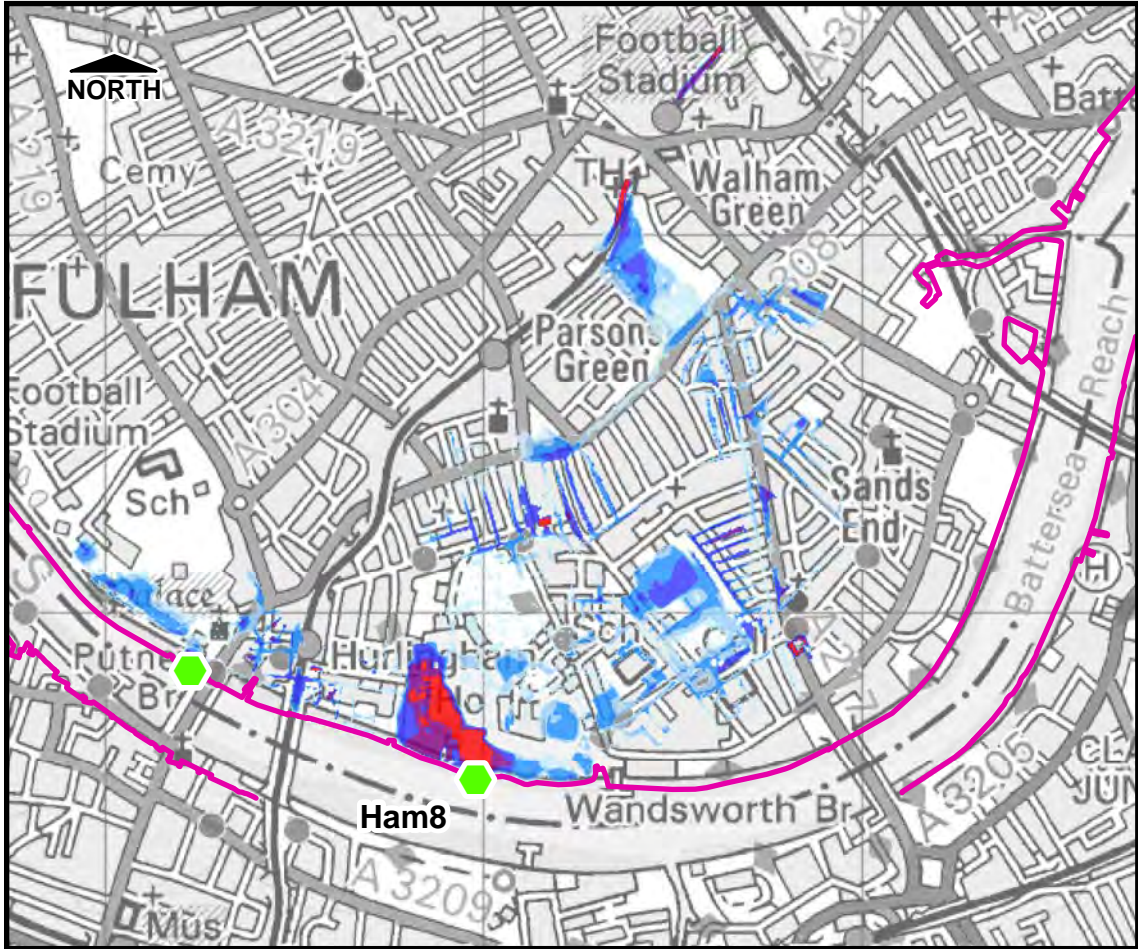

Time After Breach = 0.5hrs

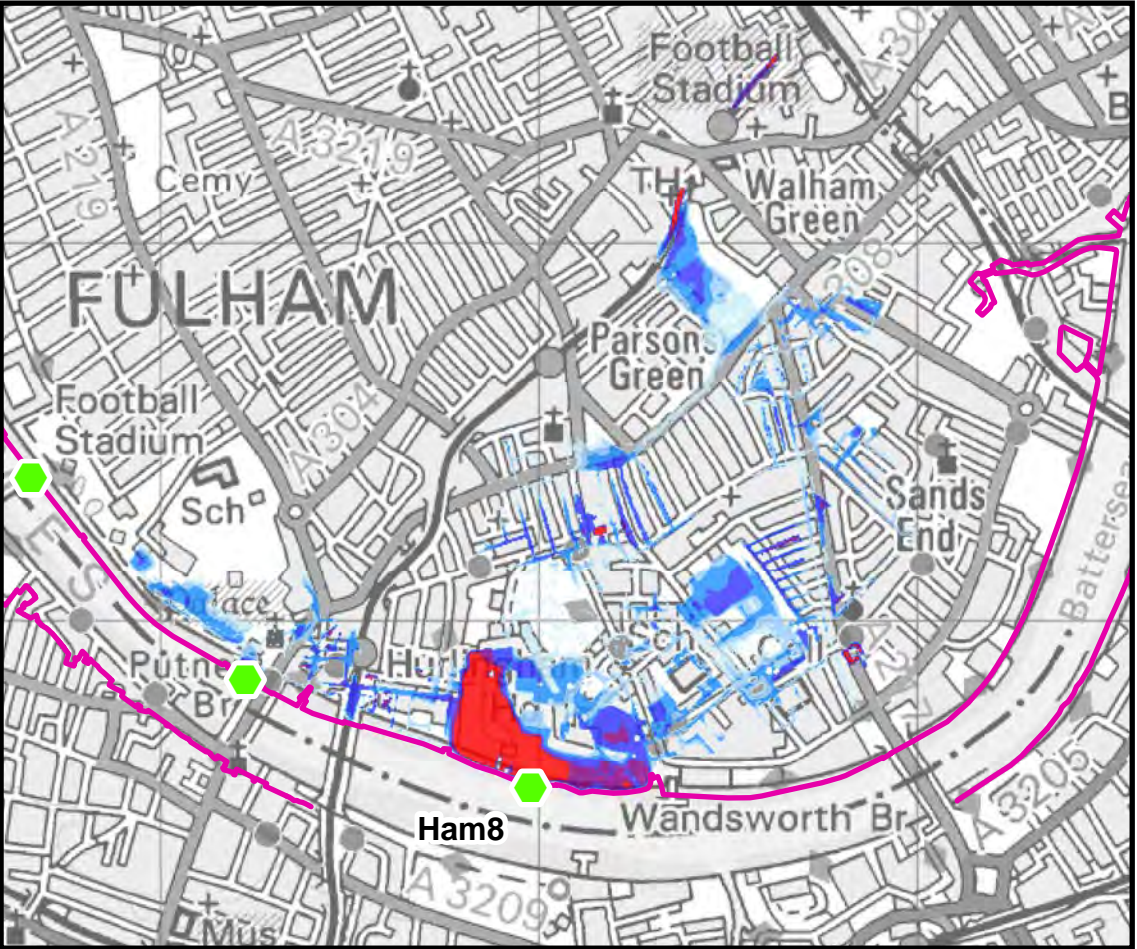

Time After Breach = 1.0hrs

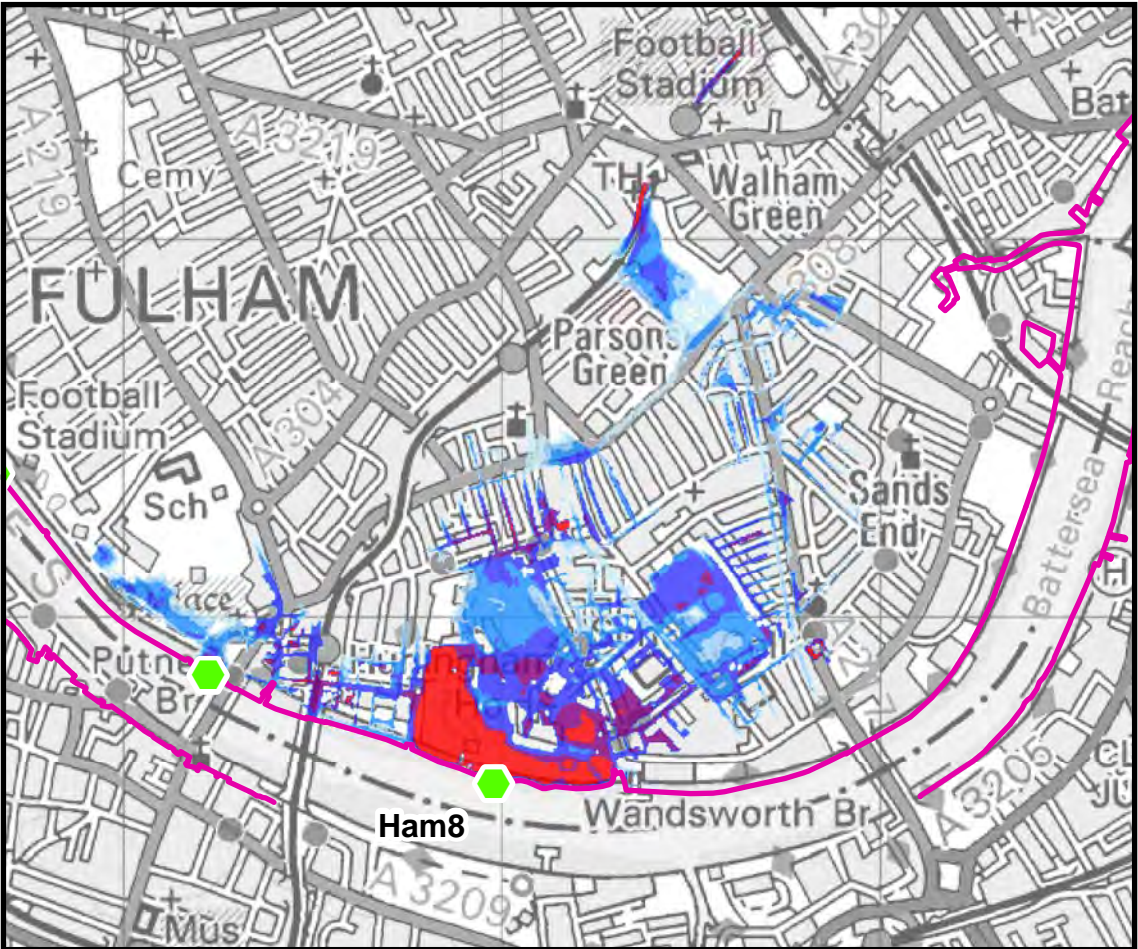

Time After Breach = 1.5hrs

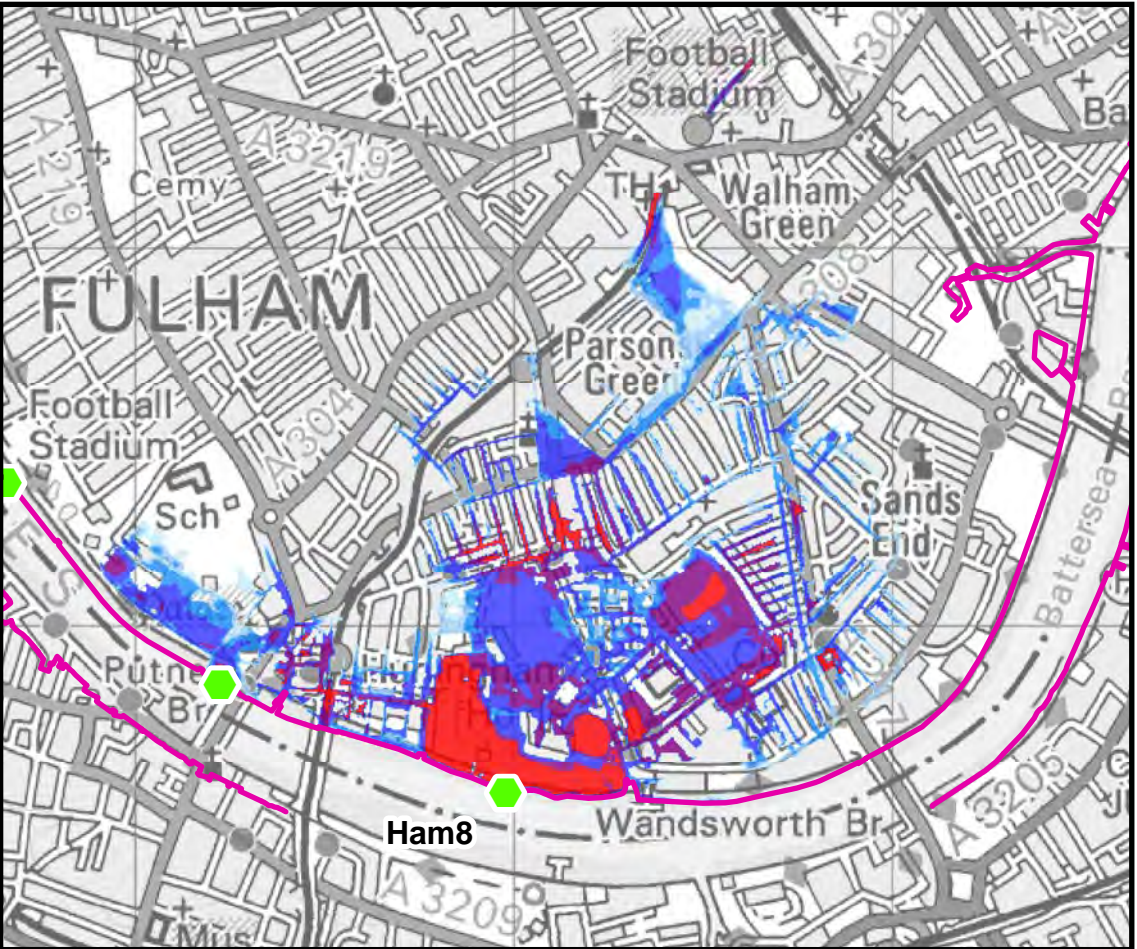

Time After Breach = 2.0hrs

0 0.1 0.2 0.3 0.4 0.5  
Kilometres

THIS DRAWING MAY BE USED ONLY FOR  
THE PURPOSE INTENDED

### Legend

- ◆ Breach Location
- Defences

### Tidal Breach Depth (m)

- < 0.1m
- 0.1m to 0.25m
- 0.25m to 0.5m
- 0.5m to 1.0m
- 1.0m to 1.5m
- > 1.5m

### Notes

## London Borough of Hammersmith and Fulham



### Strategic Flood Risk Assessment

© Crown copyright. All rights reserved London Borough of Hammersmith and Fulham. Licence No.LA100019223 (2016). Covers all data that has been supplied and distributed under license for the London Borough of Hammersmith and Fulham SFRA project.

Scale at A3	Date	Drawn by	Approved by
1:20,000	FEB. 2016	G.ATHANASIA	L.MARKOSE

**Tidal Breach Depth  
Breach Location Ham8  
1 in 200yr Event  
Commercial in Confidence**

Consultant

**CAPITA | AECOM**

Capita  
Level Four,  
65 Gresham Street,  
London  
EC2V 7NQ

**FIGURE 8.8.1**



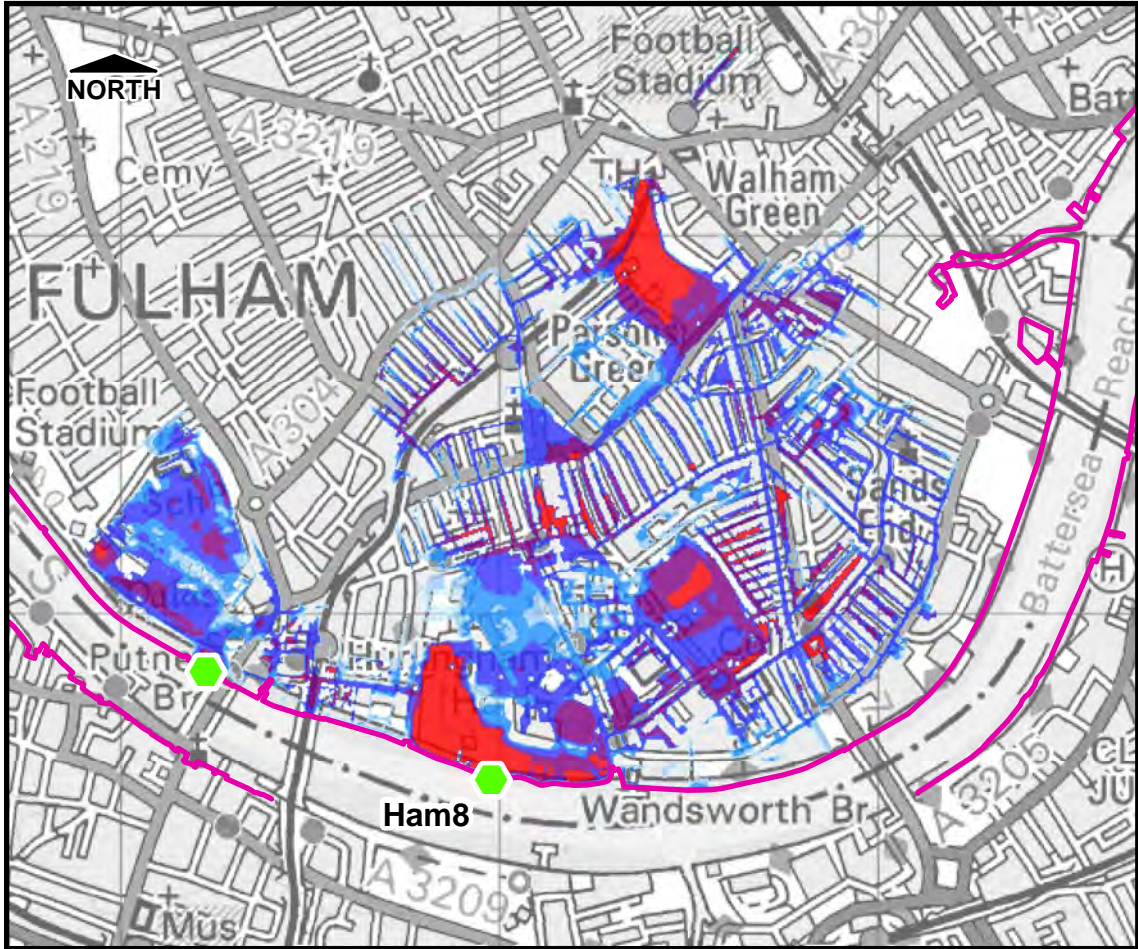

Time After Breach = 3.0hrs

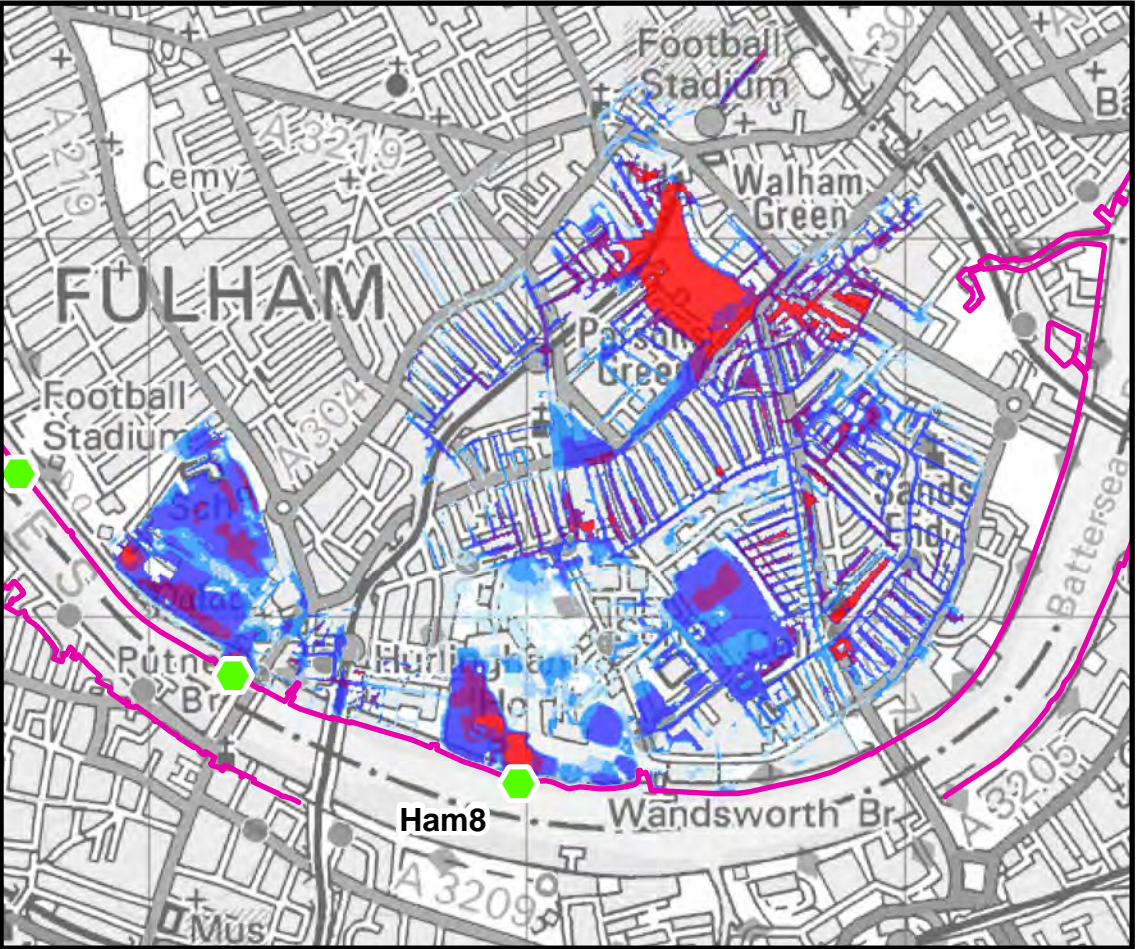

Time After Breach = 4.0hrs

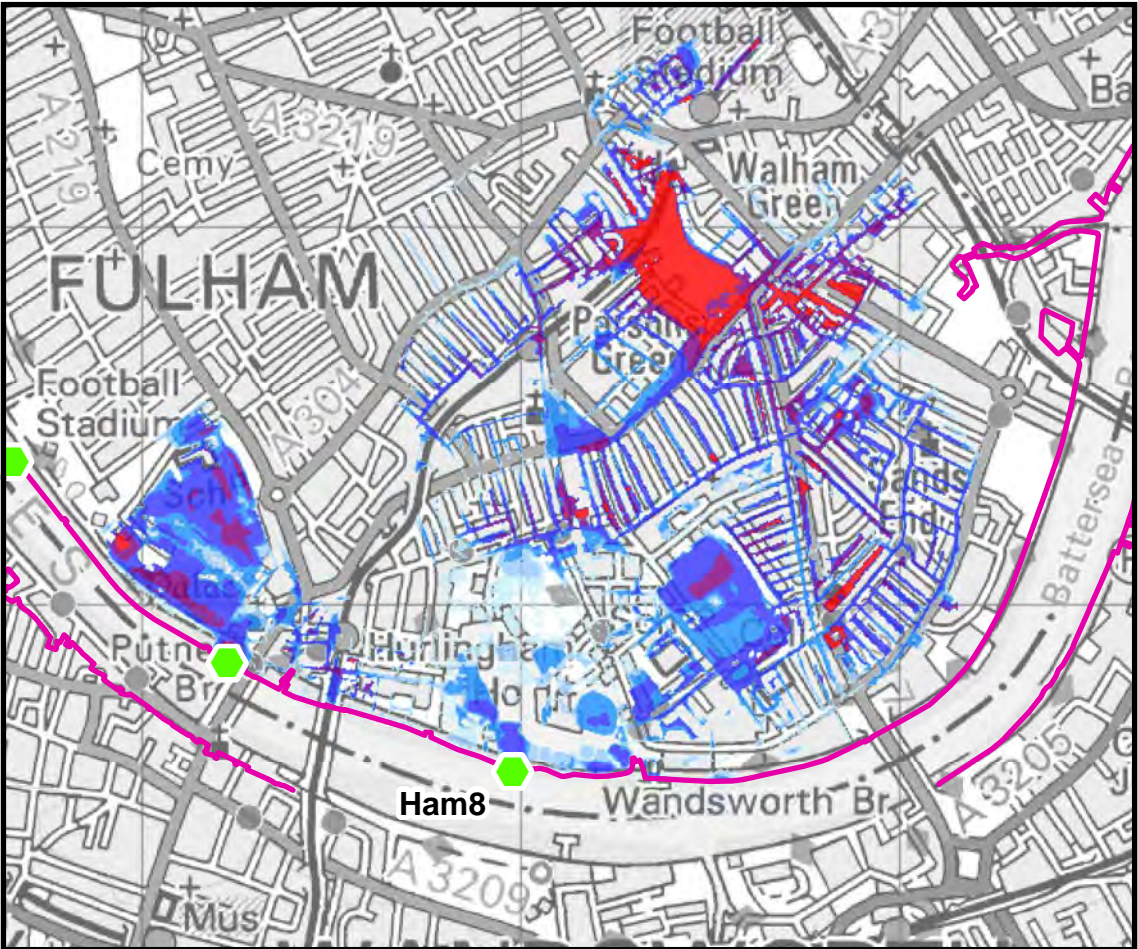

Time After Breach = 5.0hrs

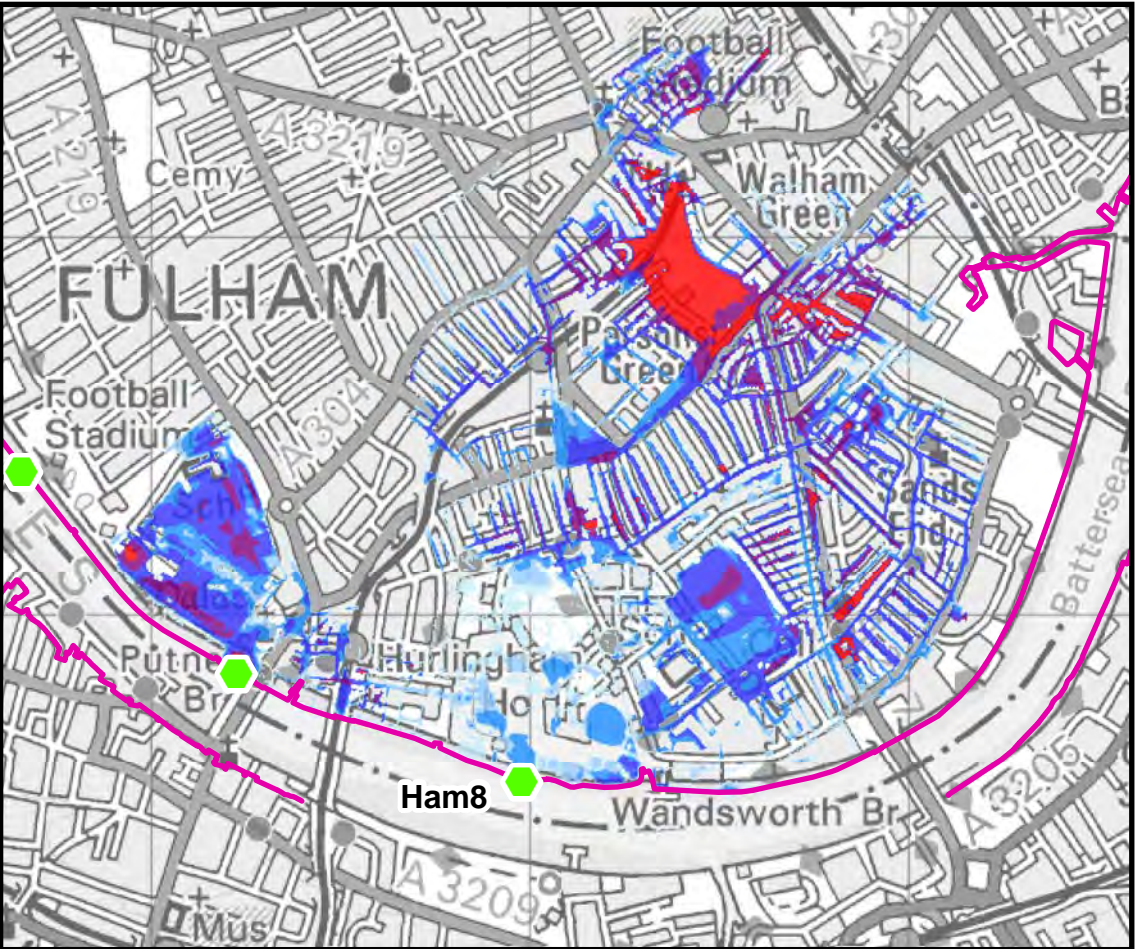

Time After Breach = 6.0hrs

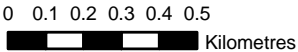

THIS DRAWING MAY BE USED ONLY FOR THE PURPOSE INTENDED

Legend

- Breach Location
- Defences

Tidal Breach Depth (m)

- < 0.1m
- 0.1m to 0.25m
- 0.25m to 0.5m
- 0.5m to 1.0m
- 1.0m to 1.5m
- > 1.5m

Notes

London Borough of Hammersmith and Fulham



Strategic Flood Risk Assessment

© Crown copyright. All rights reserved London Borough of Hammersmith and Fulham. Licence No.LA100019223 (2016). Covers all data that has been supplied and distributed under license for the London Borough of Hammersmith and Fulham SFRA project.

Scale at A3	Date	Drawn by	Approved by
1:20,000	FEB. 2016	G.ATHANASIA	L.MARKOSE

Tidal Breach Depth  
Breach Location Ham8  
1 in 200yr Event  
Commercial in Confidence

Consultant

CAPITA | AECOM

Capita  
Level Four,  
65 Gresham Street,  
London  
EC2V 7NQ

FIGURE 8.8.2



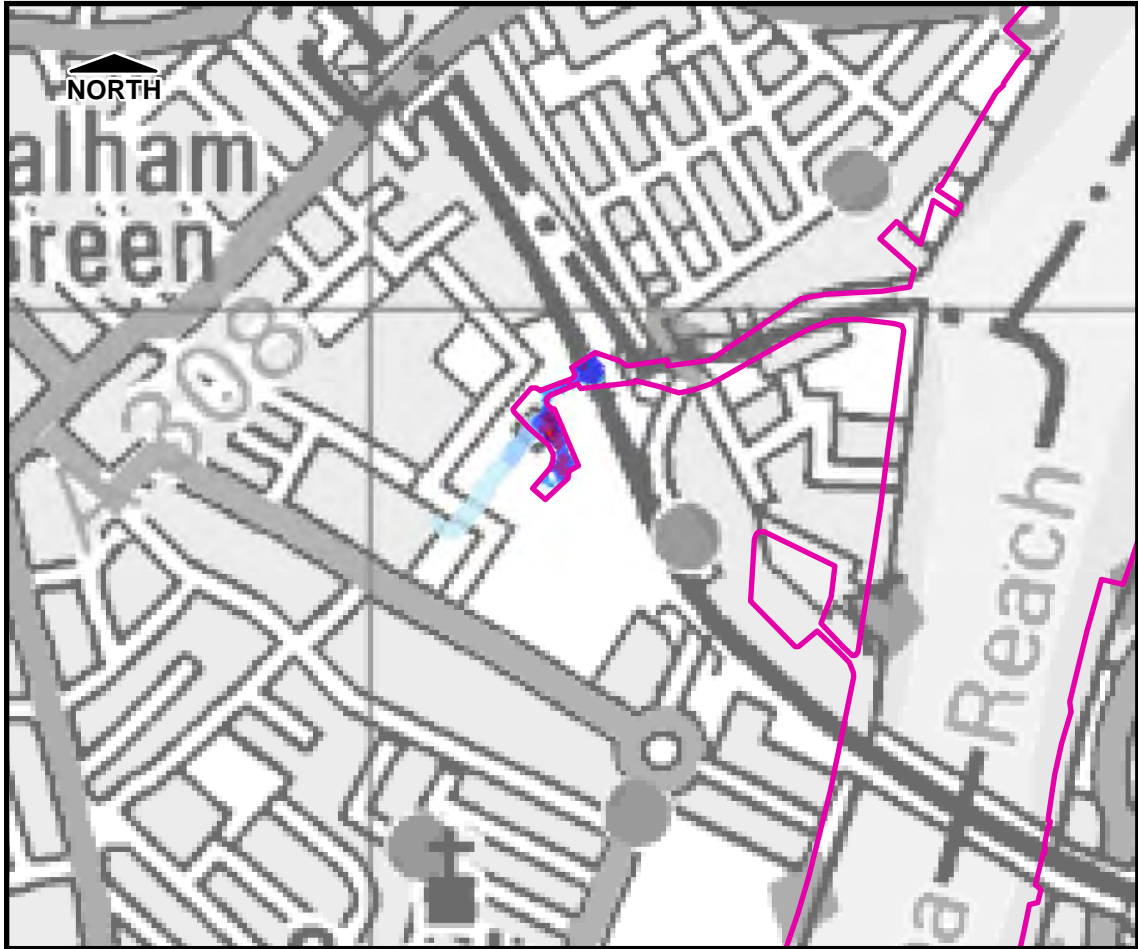

Time After Breach = 0.5hrs

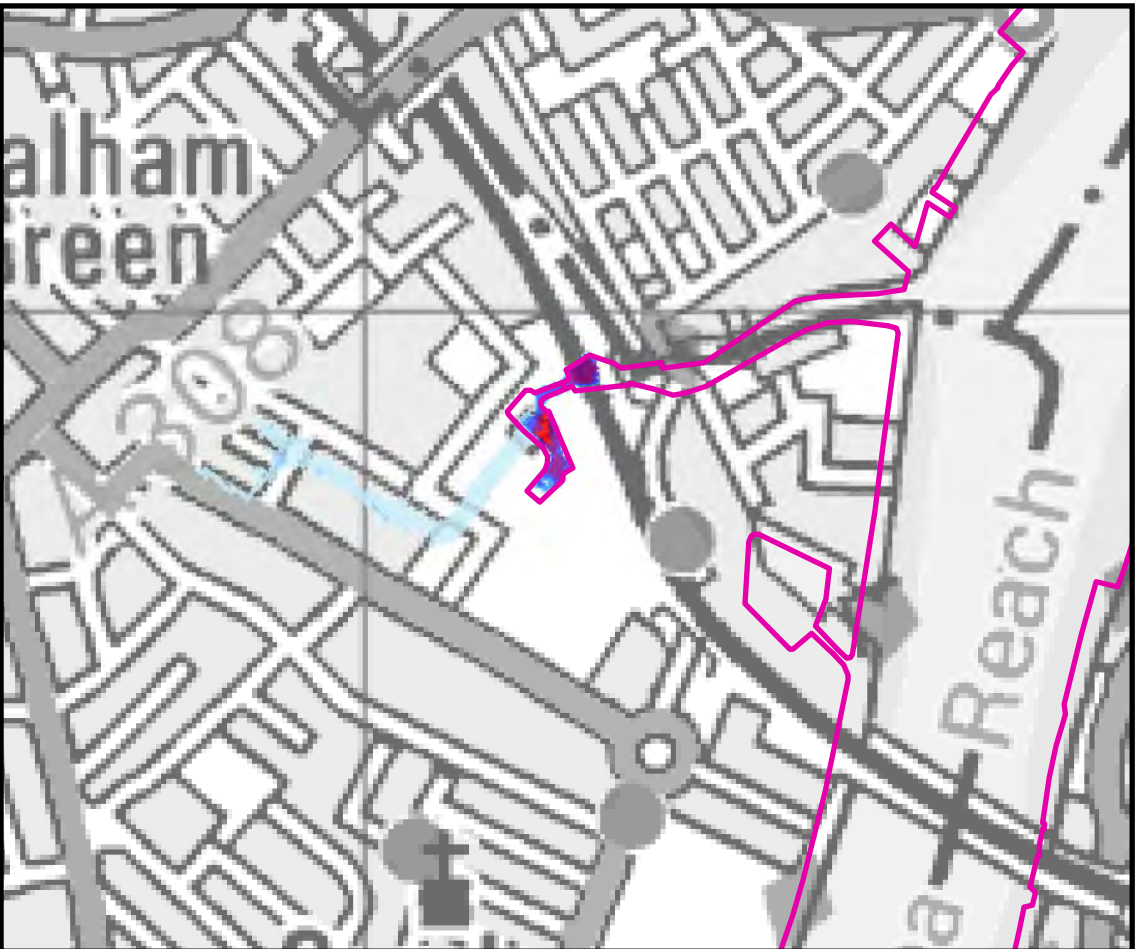

Time After Breach = 1.0hrs

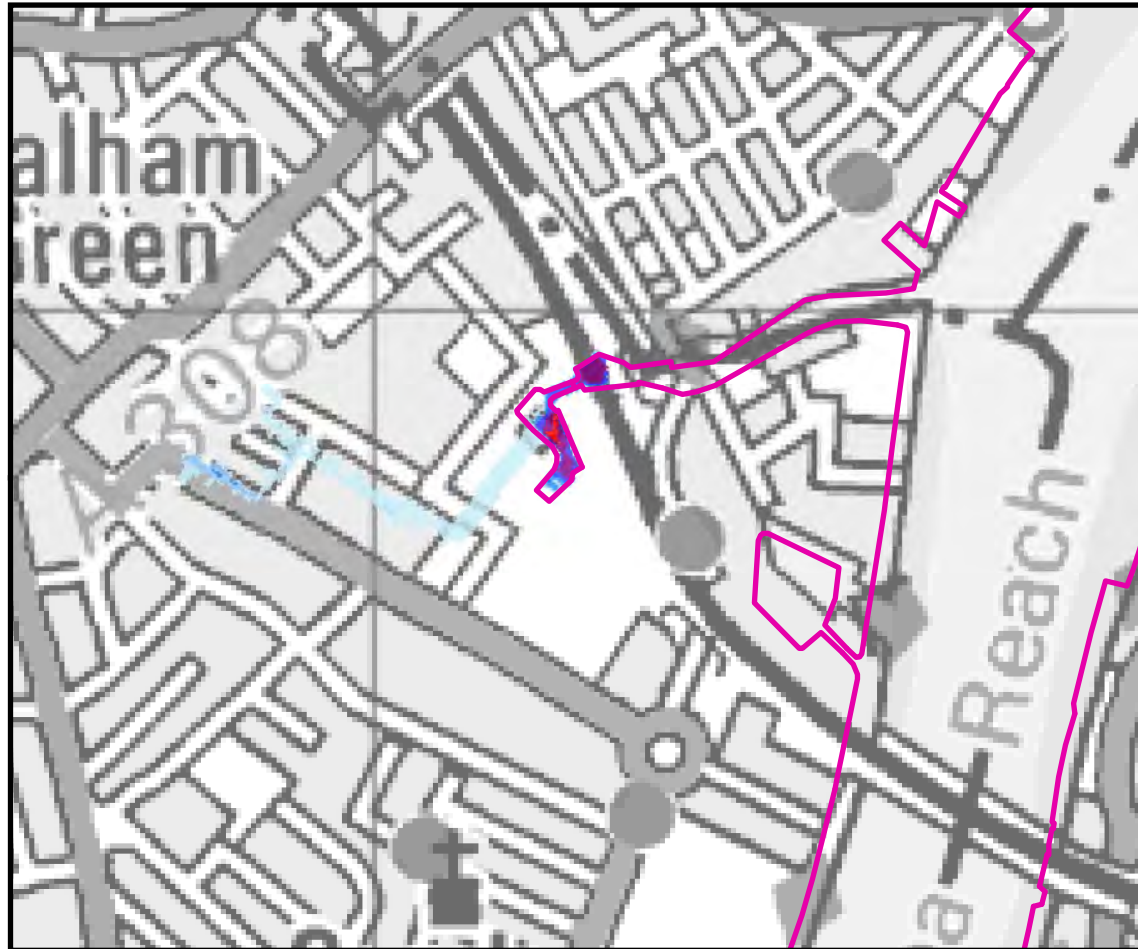

Time After Breach = 1.5hrs

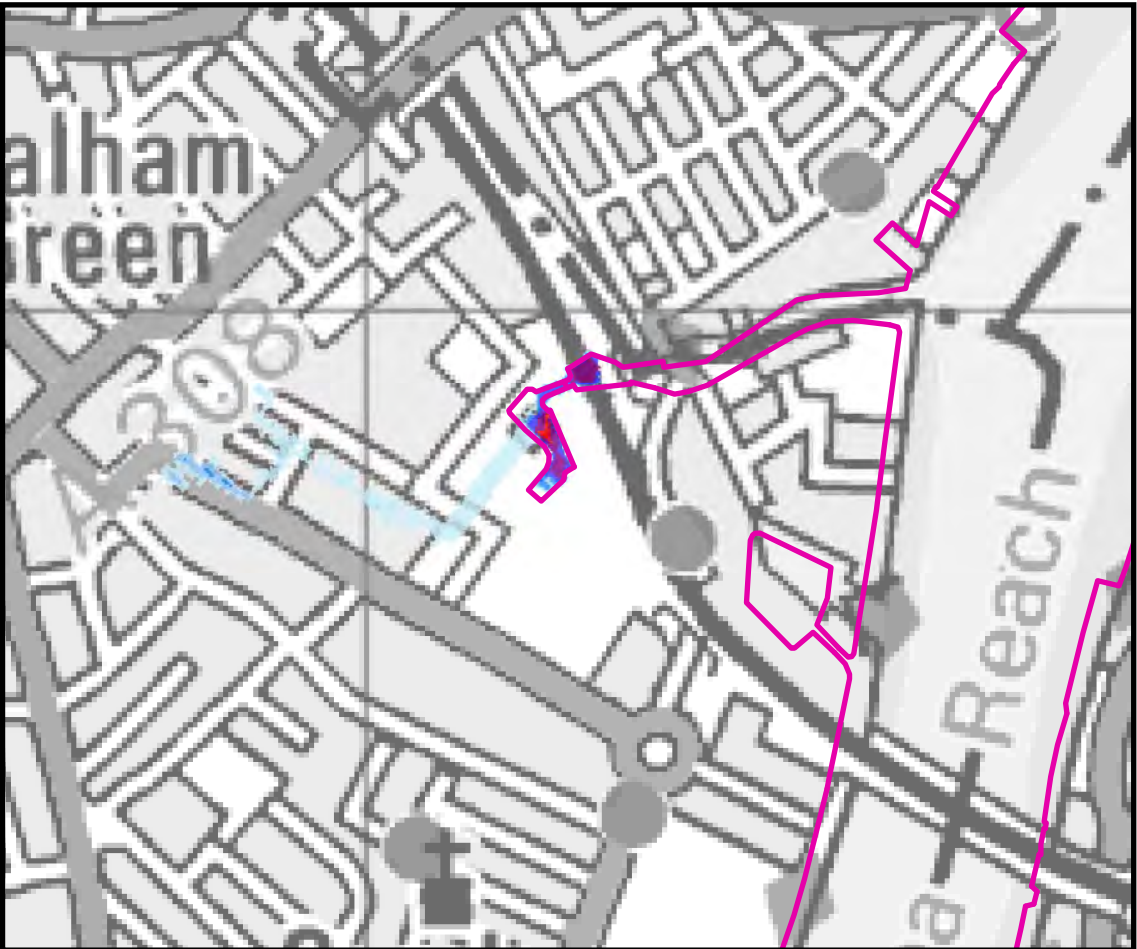

Time After Breach = 2.0hrs

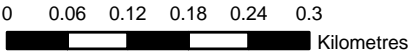

THIS DRAWING MAY BE USED ONLY FOR  
THE PURPOSE INTENDED

### Legend

- ◆ Breach Location
- Defences

### Tidal Breach Depth (m)

- < 0.1m
- 0.1m to 0.25m
- 0.25m to 0.5m
- 0.5m to 1.0m
- 1.0m to 1.5m
- > 1.5m

### Notes

## London Borough of Hammersmith and Fulham



### Strategic Flood Risk Assessment

© Crown copyright. All rights reserved London Borough of Hammersmith and Fulham. Licence No.LA100019223 (2016). Covers all data that has been supplied and distributed under license for the London Borough of Hammersmith and Fulham SFRA project.

Scale at A3	Date	Drawn by	Approved by
1:7,500	FEB. 2016	G.ATHANASIA	L.MARKOSE

**Tidal Breach Depth  
Breach Location Ham9  
1 in 200yr Event  
TE2100 Tidal Data**

**Commercial in Confidence**

### Consultant

**CAPITA | AECOM**

Capita  
Level Four,  
65 Gresham Street,  
London  
EC2V 7NQ

**FIGURE 8.9.1**



L:\Environment\ZVET\CS065426\_RBKC\_and\_LBHF\_SWMP\_and\_SFRA\_Update\GIS\ArcMxds\SFRA\_Maps\H&F\Fig8\_9\_2\_Ham9\_Depth\_200\_001.mxd

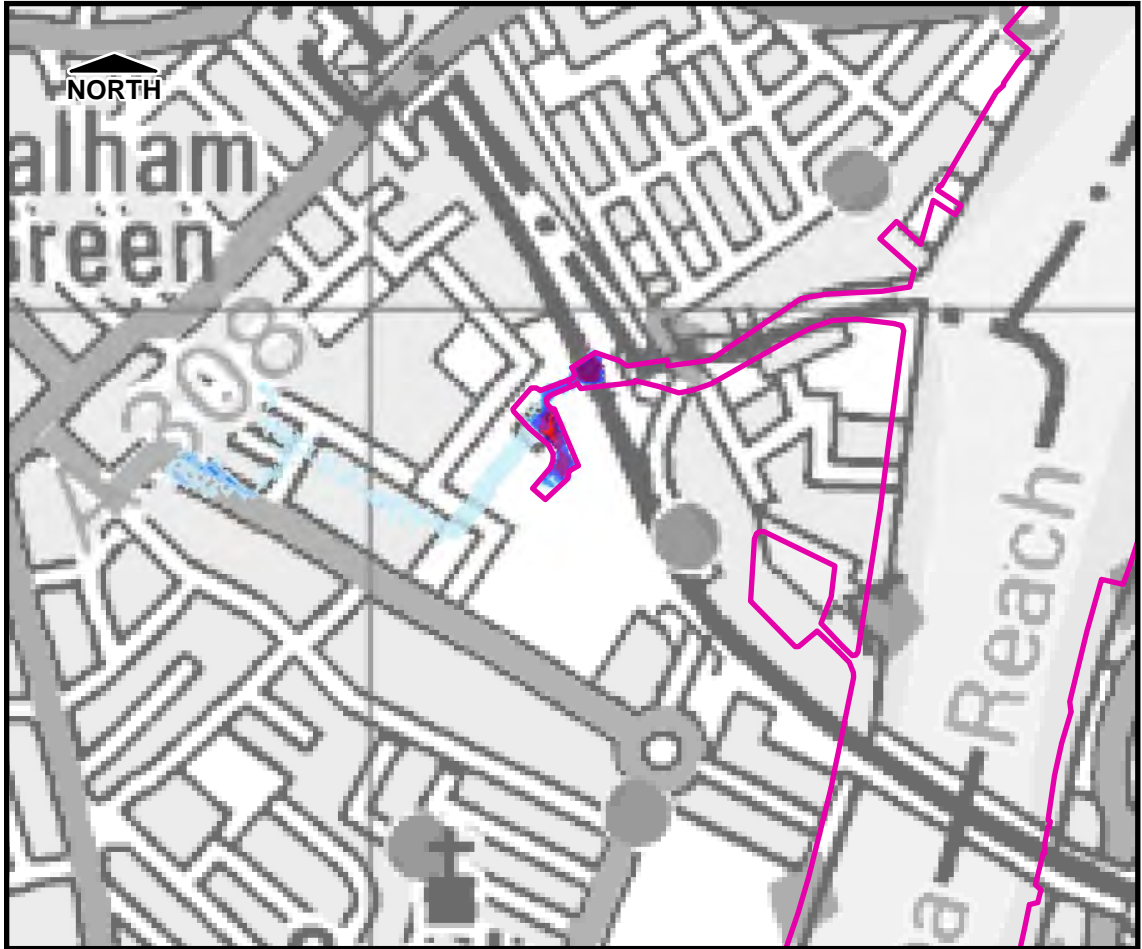

Time After Breach = 3.0hrs

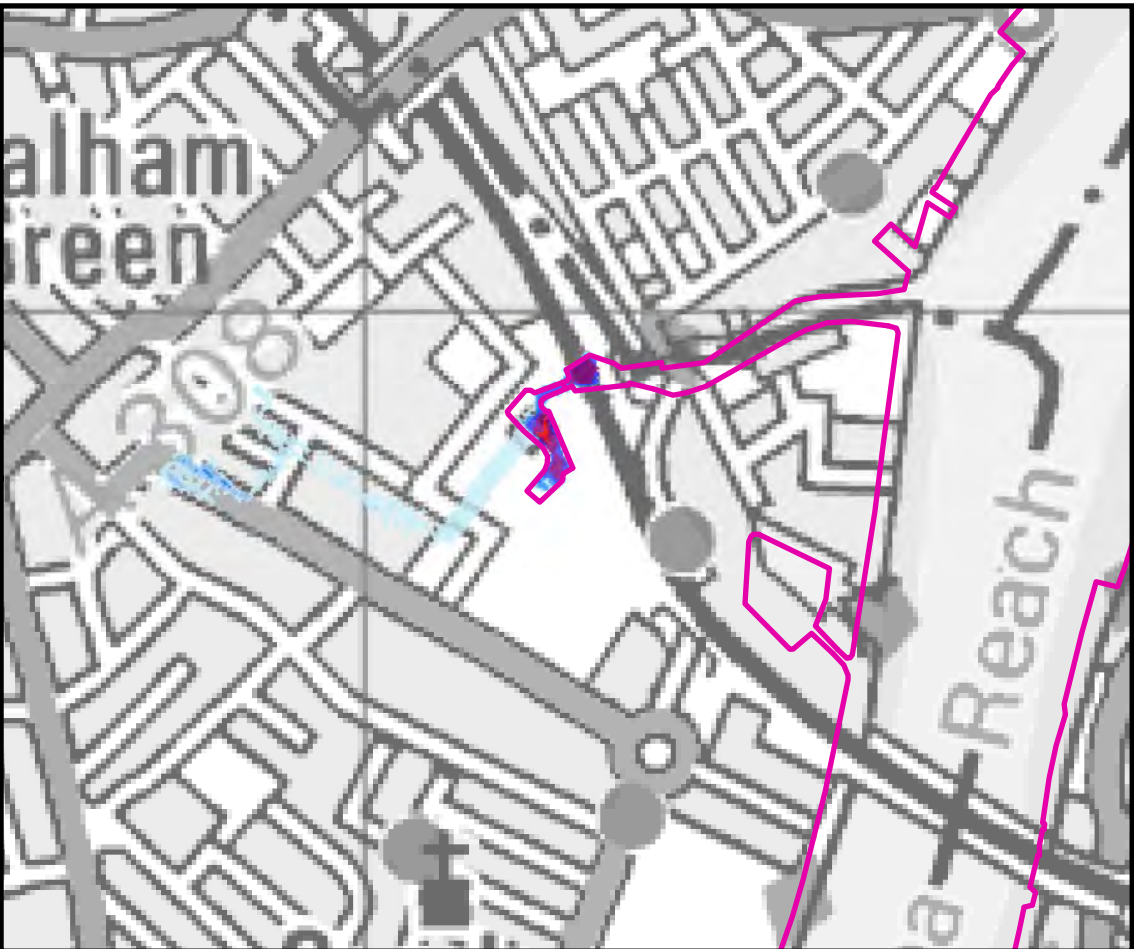

Time After Breach = 4.0hrs

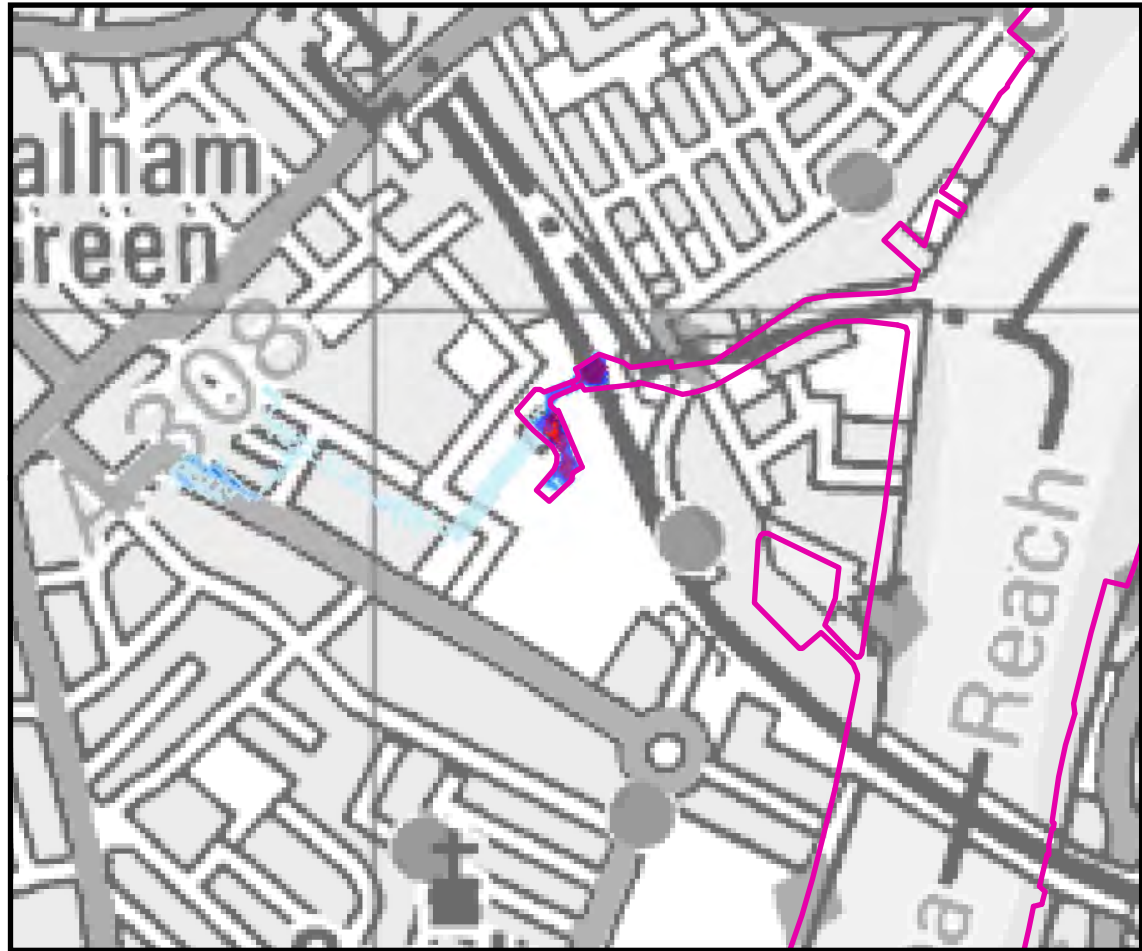

Time After Breach = 5.0hrs

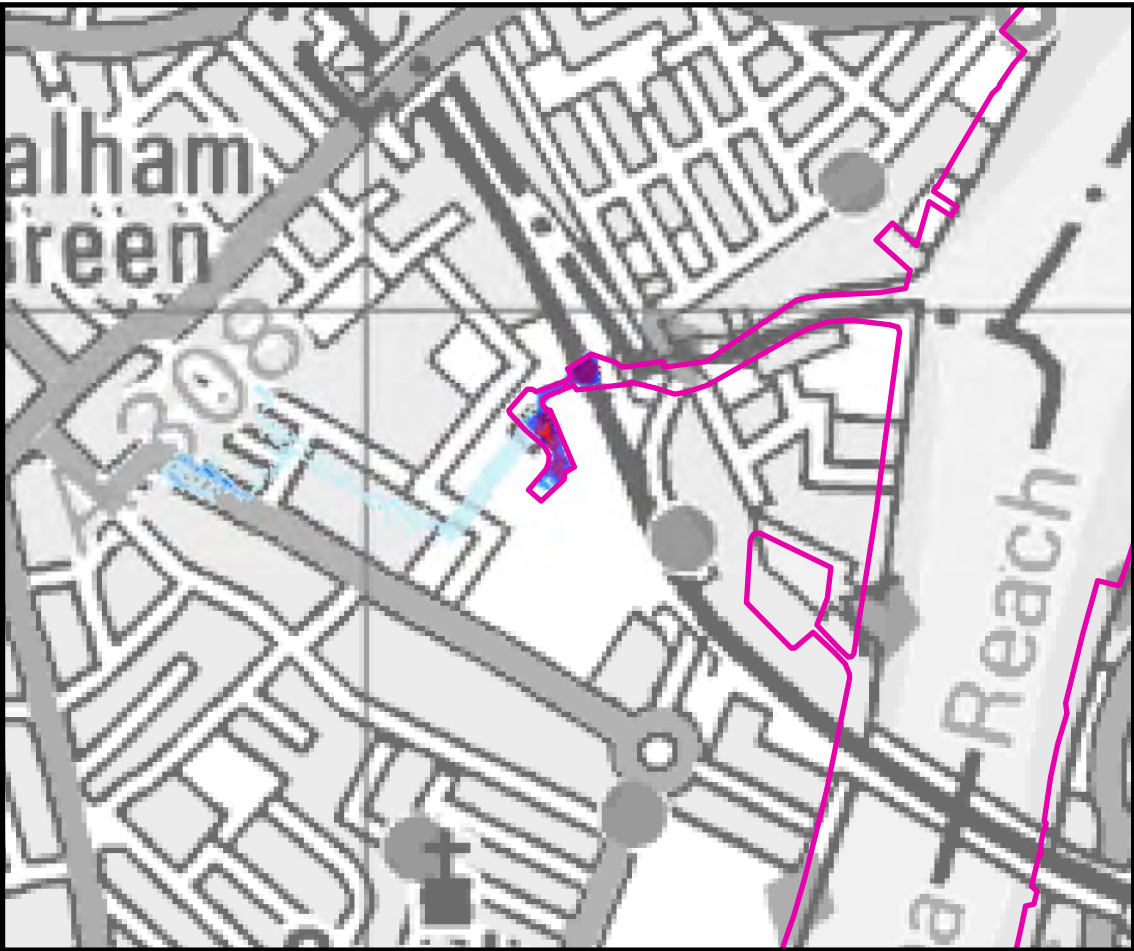

Time After Breach = 6.0hrs

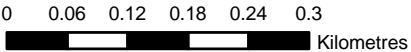

THIS DRAWING MAY BE USED ONLY FOR  
THE PURPOSE INTENDED

**Legend**

- Breach Location
- Defences

**Tidal Breach Depth (m)**

- < 0.1m
- 0.1m to 0.25m
- 0.25m to 0.5m
- 0.5m to 1.0m
- 1.0m to 1.5m
- > 1.5m

**Notes**

**London Borough of  
Hammersmith and Fulham**



**Strategic Flood Risk Assessment**

© Crown copyright. All rights reserved London Borough of Hammersmith and Fulham. Licence No.LA100019223 (2016). Covers all data that has been supplied and distributed under license for the London Borough of Hammersmith and Fulham SFRA project.

Scale at A3	Date	Drawn by	Approved by
1:7,500	FEB. 2016	G.ATHANASIA	L.MARKOSE

**Tidal Breach Depth  
Breach Location Ham9  
1 in 200yr Event  
TE2100 Tidal Data  
Commercial in Confidence**

**Consultant**



Capita  
Level Four,  
65 Gresham Street,  
London  
EC2V 7NQ

**FIGURE 8.9.2**



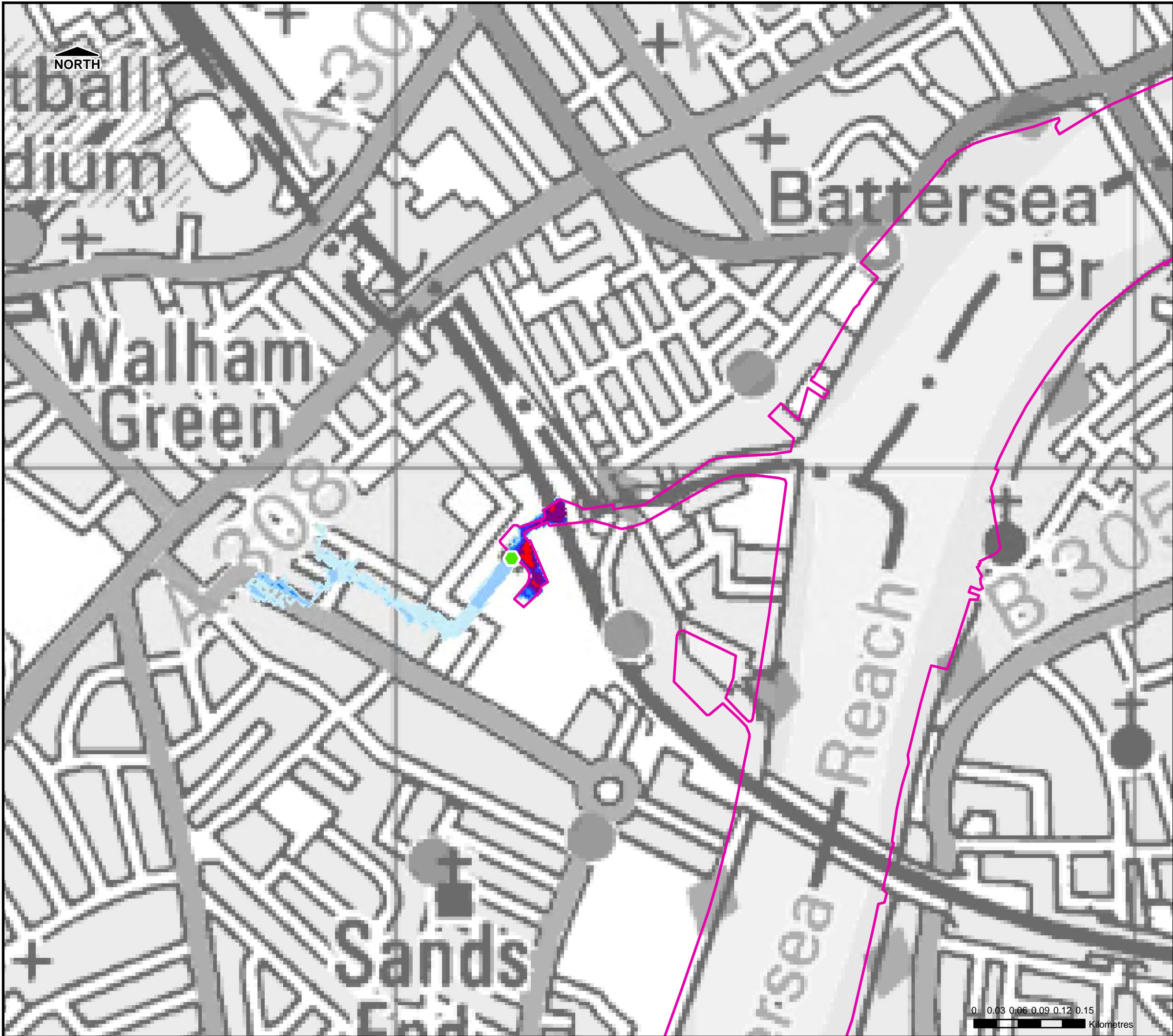

Filepath: L:\Environment\ZMET\CS065426\_RBKC\_and\_LBHF\_SWMP\_and\_SFRA\_Update\GIS\ArcMxds\SFRA\_Maps\H&F\Fig8\_10\_Ham9\_Depth\_200\_TE2100\_Max\_001.mxd



THIS DRAWING MAY BE USED ONLY FOR  
THE PURPOSE INTENDED

**Legend**

-  Breach Location
-  Defences

**Flood Depth (m)**

-  < 0.1m
-  0.1m to 0.25m
-  0.25m to 0.5m
-  0.5m to 1.0m
-  1.0m to 1.5m
-  > 1.5m

**Notes**

**London Borough of  
Hammersmith and Fulham**



**Strategic Flood Risk Assessment**

© Crown copyright. All rights reserved London Borough of Hammersmith and Fulham. Licence No.LA100019223 (2016). Covers all data that has been supplied and distributed under license for the London Borough of Hammersmith and Fulham SFRA project.

Scale at A3	Date	Drawn by	Approved by
1:5,000	FEB. 2016	G.ATHANASIA	L.MARKOSE

**Breach Ham9  
Tidal Breach Depth (Maximum)  
1 in 200yr event  
TE2100 Tidal Data  
Commercial in Confidence**

**Consultant**



**FIGURE 8.10**



Filepath: N:\Environment\ZVET\CS065426\_RBKC\_and\_LBHF\_SWMP\_and\_SFRA\_Update\GIS\ArcMap\SFRA\_Maps\K&C\Fig9\_Breach\_Hazard\_200\_Max.mxd

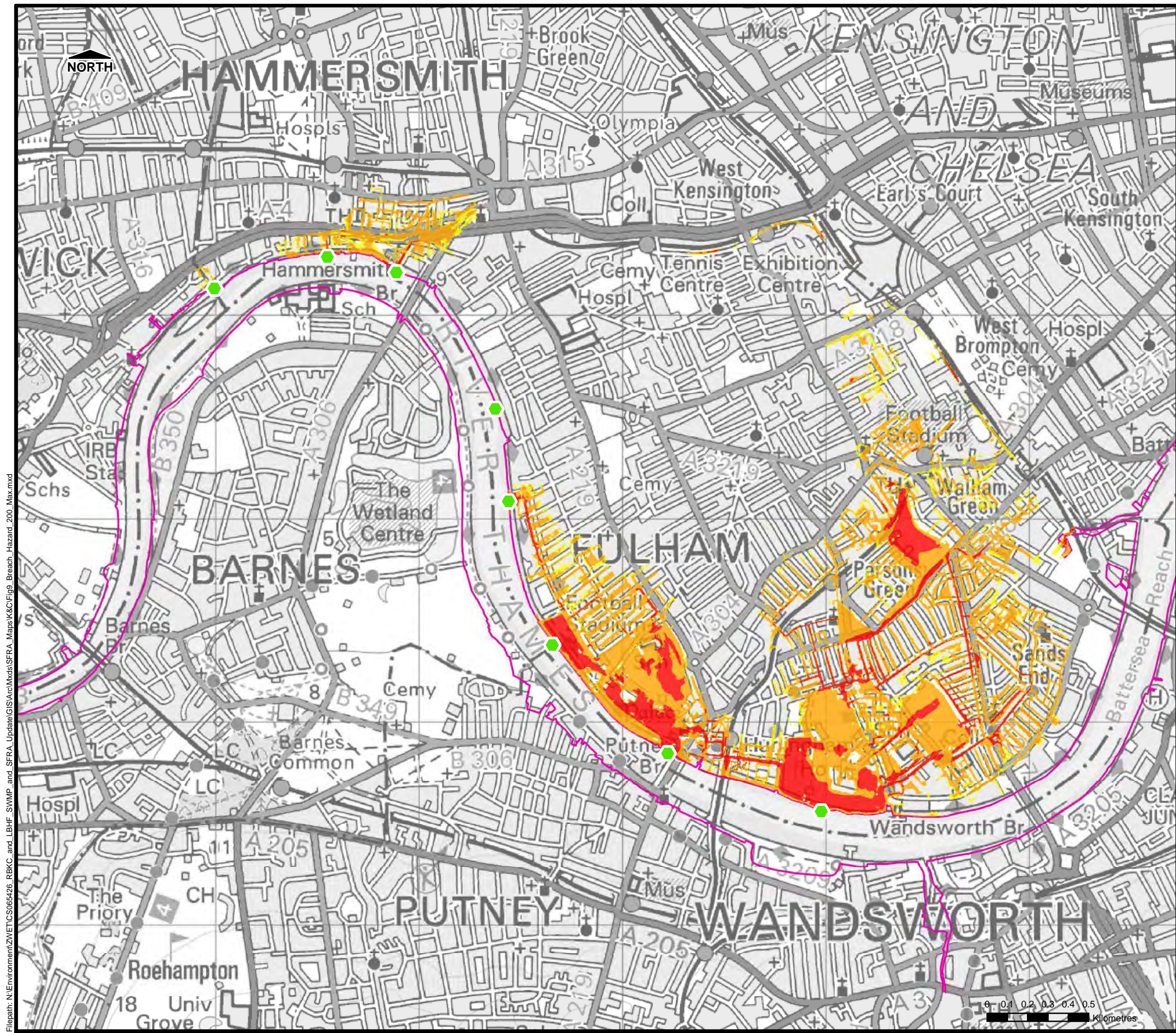

THIS DRAWING MAY BE USED ONLY FOR THE PURPOSE INTENDED

**Legend**

- Breach Location
- Defences

**Tidal Breach Hazard**

- Caution (Very Low Hazard)
- Moderate (Danger for Some)
- Significant (Danger for Most)
- Extreme (Danger for All)

**Notes**

**London Borough of Hammersmith and Fulham**



hammersmith & fulham

**Strategic Flood Risk Assessment**

© Crown copyright. All rights reserved London Borough of Hammersmith and Fulham. Licence No.LA100019223 (2016). Covers all data that has been supplied and distributed under license for the London Borough of Hammersmith and Fulham SFRA project.

Scale at A3	Date	Drawn by	Approved by
1:18,000	FEB. 2016	G.ATHANASIA	L.MARKOSE

**Tidal Breach Hazard (Maximum)  
1 in 200yr event**

**Commercial in Confidence**

**Consultant**



Capita  
Level Four,  
65 Gresham Street,  
London  
EC2V 7NQ

**FIGURE 9**





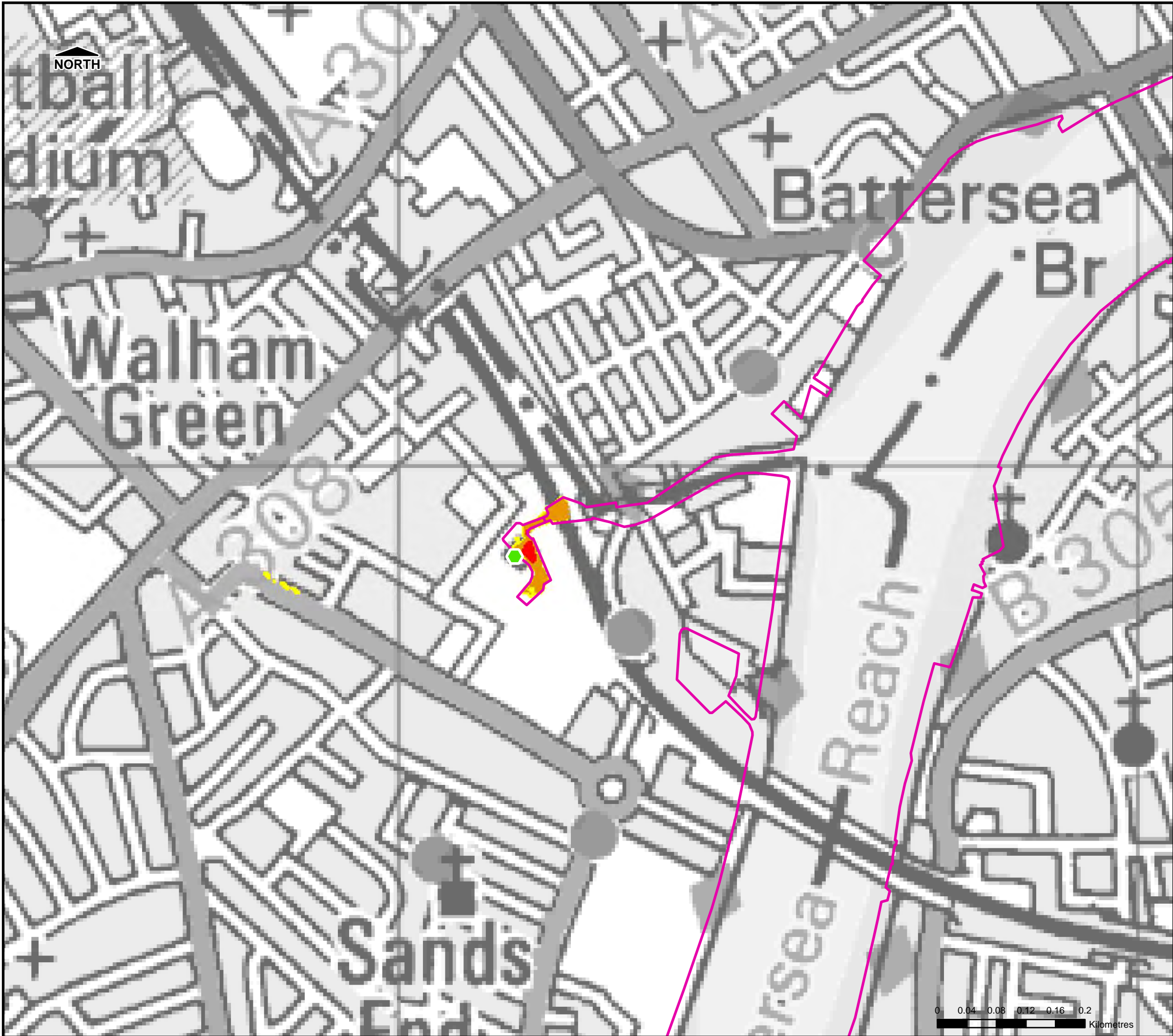



Filepath: L:\Environment\ZMET\CS065426\_RBKC\_and\_LBHF\_SWMP\_and\_SFRA\_Update\GIS\ArcMxds\SFRA\_Maps\H&F\Fig9\_1\_Ham9\_Breach\_Hazard\_Te2100\_200\_Max.mxd



THIS DRAWING MAY BE USED ONLY FOR THE PURPOSE INTENDED

**Legend**

-  Breach Location
-  Defences
- Tidal Breach Hazard**
  -  Caution (Very Low Hazard)
  -  Moderate (Danger for Some)
  -  Significant (Danger for Most)
  -  Extreme (Danger for All)

**Notes**

**London Borough of Hammersmith and Fulham**



**Strategic Flood Risk Assessment**

© Crown copyright. All rights reserved London Borough of Hammersmith and Fulham. Licence No.LA100019223 (2016). Covers all data that has been supplied and distributed under license for the London Borough of Hammersmith and Fulham SFRA project.

Scale at A3	Date	Drawn by	Approved by
1:5,000	FEB. 2016	G.ATHANASIA	L.MARKOSE

**Breach Ham9  
Tidal Breach Hazard (Maximum)  
1 in 200yr event  
TE2100 Tidal Data  
Commercial in Confidence**

**Consultant**



Capita  
Level Four,  
65 Gresham Street,  
London  
EC2V 7NQ

**FIGURE 9.1**



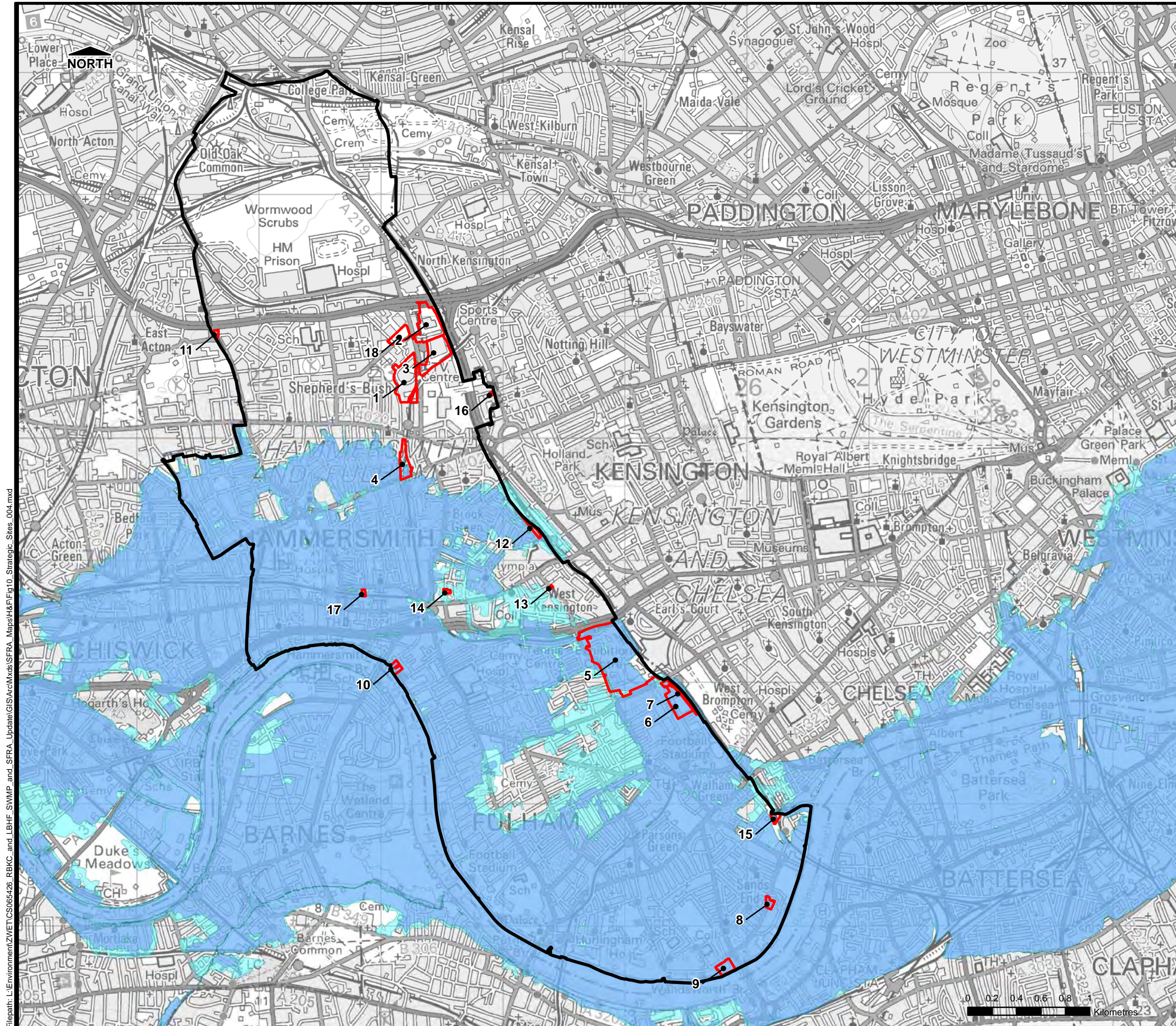

Filepath: L:\Environment\ZVET\CS065426\_RBKC\_and\_LBHF\_SWMP\_and\_SFRA\_Update\GIS\ArcMxd\SFRAMaps\H&F\Fig10\_Strategic\_Sites\_004.mxd

THIS DRAWING MAY BE USED ONLY FOR THE PURPOSE INTENDED

Legend

Administrative Boundary

Strategic Sites

Environment Agency Flood Zone 2

Environment Agency Flood Zone 3

**Note:**  
Refer to chapter 6 of the SFRA report for site specific flood risk information

London Borough of Hammersmith and Fulham



Strategic Flood Risk Assessment

© Crown copyright. All rights reserved London Borough of Hammersmith and Fulham. Licence No.LA100019223 (2016). Covers all data that has been supplied and distributed under license for the London Borough of Hammersmith and Fulham SFRA project.

Scale at A3	Date	Drawn by	Approved by
1:30,000	FEB. 2016	G.ATHANASIA	L.MARKOSE

Strategic Sites  
Commercial in Confidence

Consultant

CAPITA | AECOM

Capita  
Level Four,  
65 Gresham Street,  
London  
EC2V 7NQ

FIGURE 10



Filepath: N:\Environment\ZVET\CS065426\_RBKC\_and\_LBHF\_SWMP\_and\_SFRA\_Update\GIS\Arc\MapDocs\SFRA\_Maps\H&F\Fig11\_Geology\_001.mxd

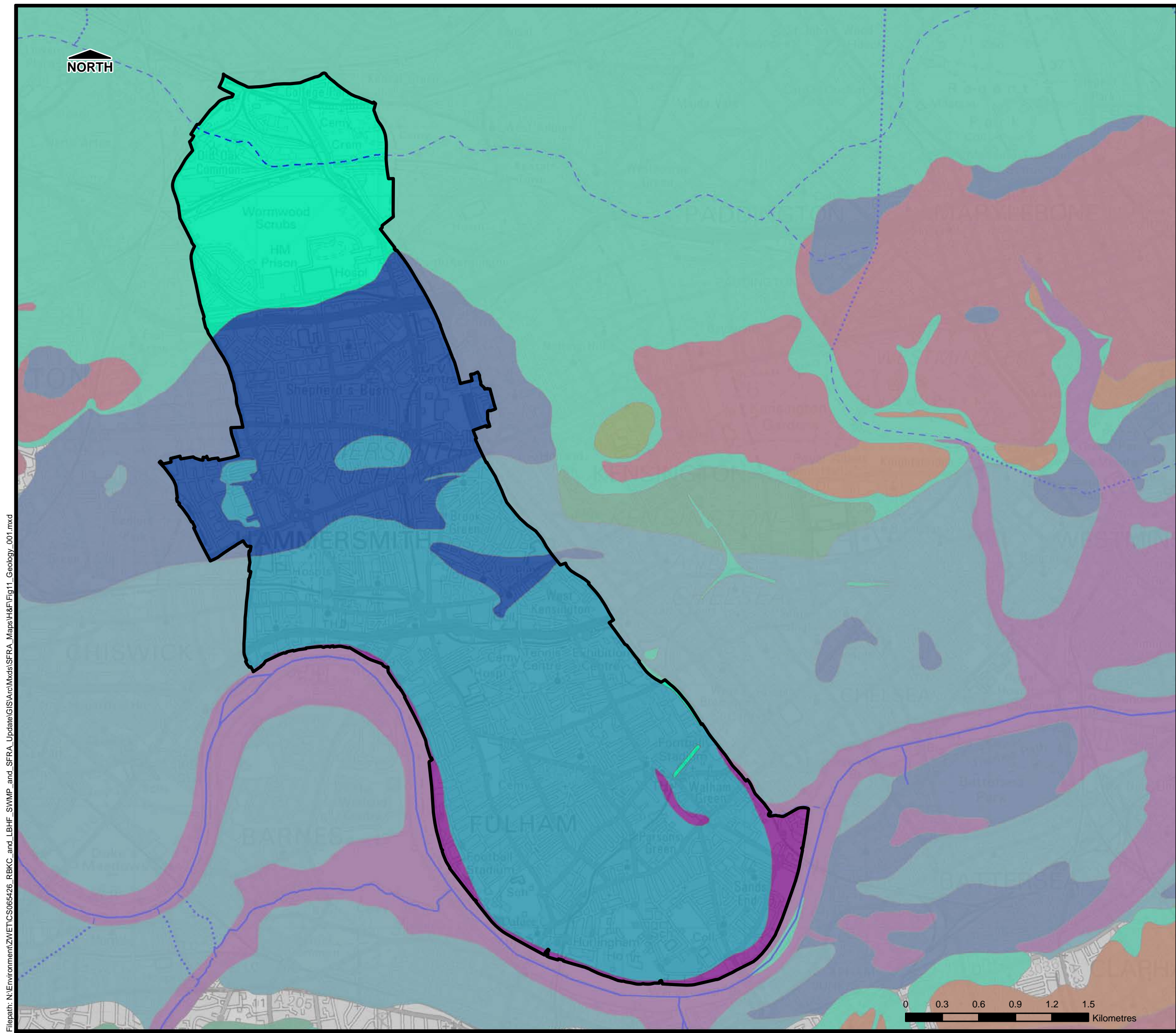

THIS DRAWING MAY BE USED ONLY FOR THE PURPOSE INTENDED

**Legend**

- Administrative Boundary
- Main River
- Ordinary Watercourse
- Culverted Watercourse

**Bedrock**

- London Clay Formation (LC-CLSS)

**Superficial Deposits**

- Alluvium (ALV-CZPS)
- Boyn Hill Gravel Member (BHT-XSV)
- Hackney Gravel Member (HAGR-XSV)
- Kempton Park Gravel Formation (KPGR-XSV)
- Langley Silt Member (LASI-XCZ)
- Lynch Hill Gravel Member (LHGR-XSV)
- Taplow Gravel Formation (TPGR-XSV)

**Notes**

**London Borough of Hammersmith and Fulham**



**Strategic Flood Risk Assessment**

© Crown copyright. All rights reserved London Borough of Hammersmith and Fulham. Licence No.LA100019223 (2016). Covers all data that has been supplied and distributed under license for the London Borough of Hammersmith and Fulham SFRA project.

Scale at A3	Date	Drawn by	Approved by
1:30,000	FEB. 2016	G.ATHANASIA	L.MARKOSE

**Geological Map Overview**

**Commercial in Confidence**

**Consultant**



Capita  
Level Four,  
65 Gresham Street,  
London  
EC2V 7NQ

**FIGURE 11**



Filepath: L:\Environment\ZNET\CS065426\_RBKC\_and\_LBHF\_SWMP\_and\_SFRA\_Update\GIS\ArcMxds\SFRA\_Maps\H&F\Fig12\_GroundwaterFlooding\_001.mxd

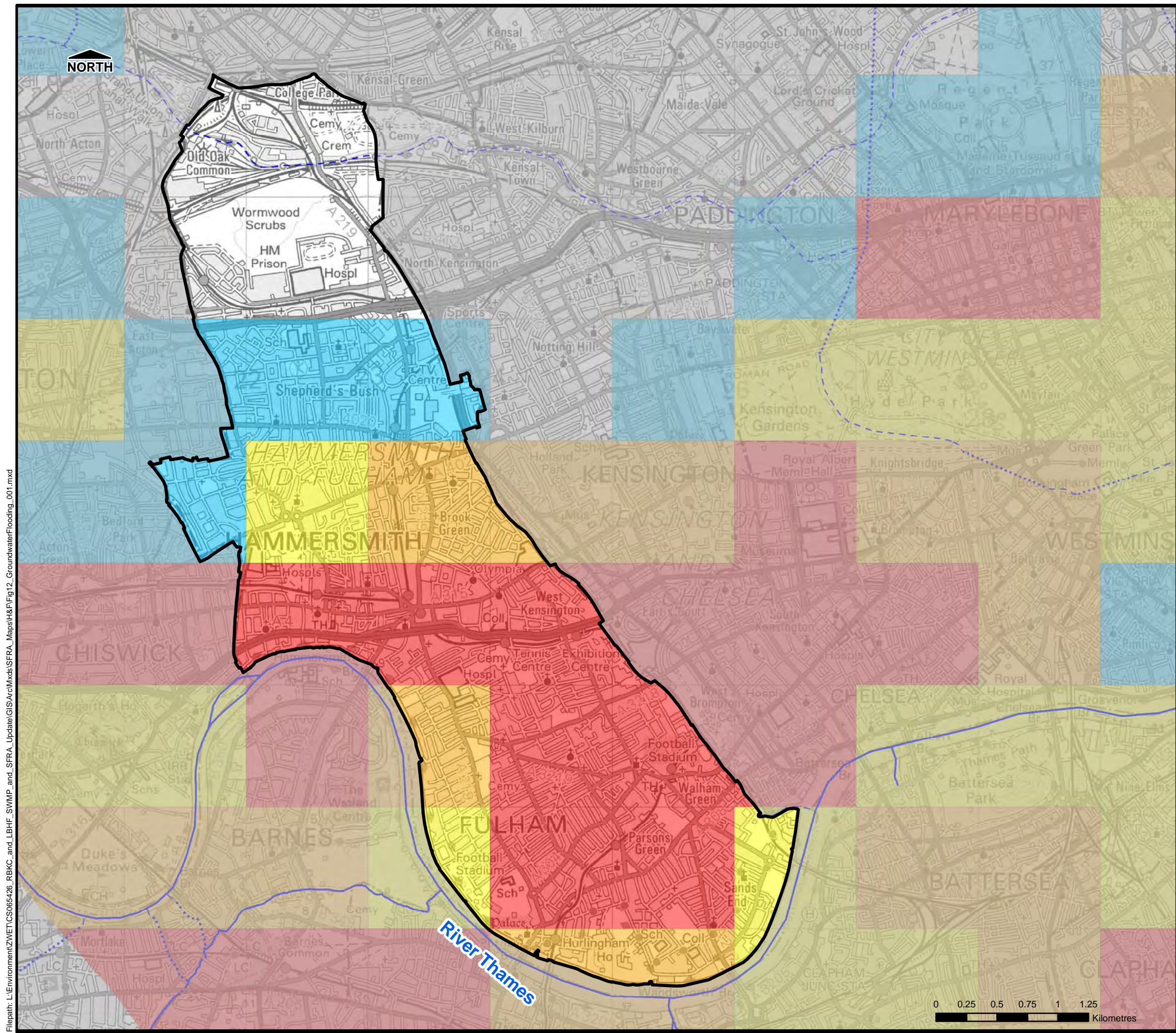

THIS DRAWING MAY BE USED ONLY FOR THE PURPOSE INTENDED

**Legend**

- Administrative Boundary
- Main River
- Ordinary Watercourse
- Culverted Watercourse

**Susceptibility to Groundwater Flooding**

- Very High  $\geq 75\%$
- High;  $\geq 50\% < 75\%$
- Moderate;  $\geq 25\% < 50\%$
- Low;  $< 25\%$

**Notes**

This susceptibility data is suitable for use for regional or national planning purposes where the groundwater flooding information will be used along with a range of other relevant information to inform land-use planning decisions. The susceptibility data should not be used on its own to make planning decisions at any scale, and, in particular, should not be used to inform planning decisions at the site scale. The susceptibility data cannot be used on its own to indicate risk of groundwater flooding.

**London Borough of Hammersmith and Fulham**



**Strategic Flood Risk Assessment**

© Crown copyright. All rights reserved London Borough of Hammersmith and Fulham. Licence No.LA100019223 (2016). Covers all data that has been supplied and distributed under license for the London Borough of Hammersmith and Fulham SFRA project.

Scale at A3	Date	Drawn by	Approved by
1:30,000	FEB. 2016	G.ATHANASIA	L.MARKOSE

**Susceptibility to Groundwater Flooding Map**

**Commercial in Confidence**

Consultant



Capita  
Level Four,  
65 Gresham Street,  
London  
EC2V 7NQ

**FIGURE 12**



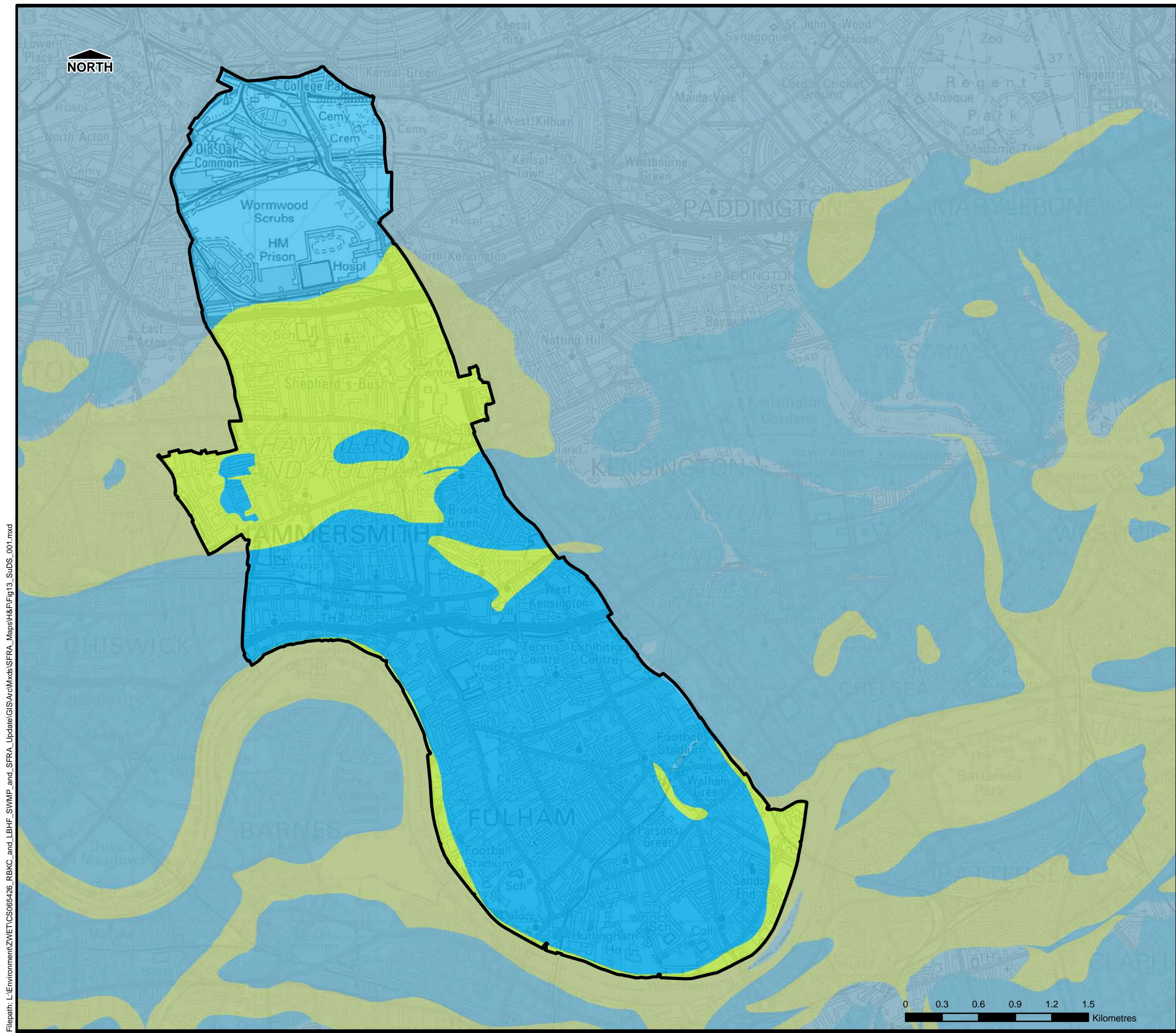

Filepath: L:\Environment\ZVET\CS065426\_RBKC\_and\_LBHF\_SWMP\_and\_SFRA\_Update\GIS\ArcMxds\SFRA\_Maps\H&F\Fig13\_SuDS\_001.mxd



THIS DRAWING MAY BE USED ONLY FOR THE PURPOSE INTENDED

**Legend**

-  Administrative Boundary
-  Infiltration SuDS Potentially Suitable
-  Infiltration SuDS Unsuitable or Suitability Uncertain

**Notes**

**London Borough of Hammersmith and Fulham**



hammersmith & fulham

**Strategic Flood Risk Assessment**



© Crown copyright. All rights reserved London Borough of Hammersmith and Fulham. Licence No.LA100019223 (2016). Covers all data that has been supplied and distributed under license for the London Borough of Hammersmith and Fulham SFRA project.

<b>Scale at A3</b>	<b>Date</b>	<b>Drawn by</b>	<b>Approved by</b>
1:30,000	FEB. 2016	G.ATHANASIA	L.MARKOSE

**Infiltration SuDS Suitability Map**

**Commercial in Confidence**

Consultant



Capita  
Level Four,  
65 Gresham Street,  
London  
EC2V 7NQ

**FIGURE 13**



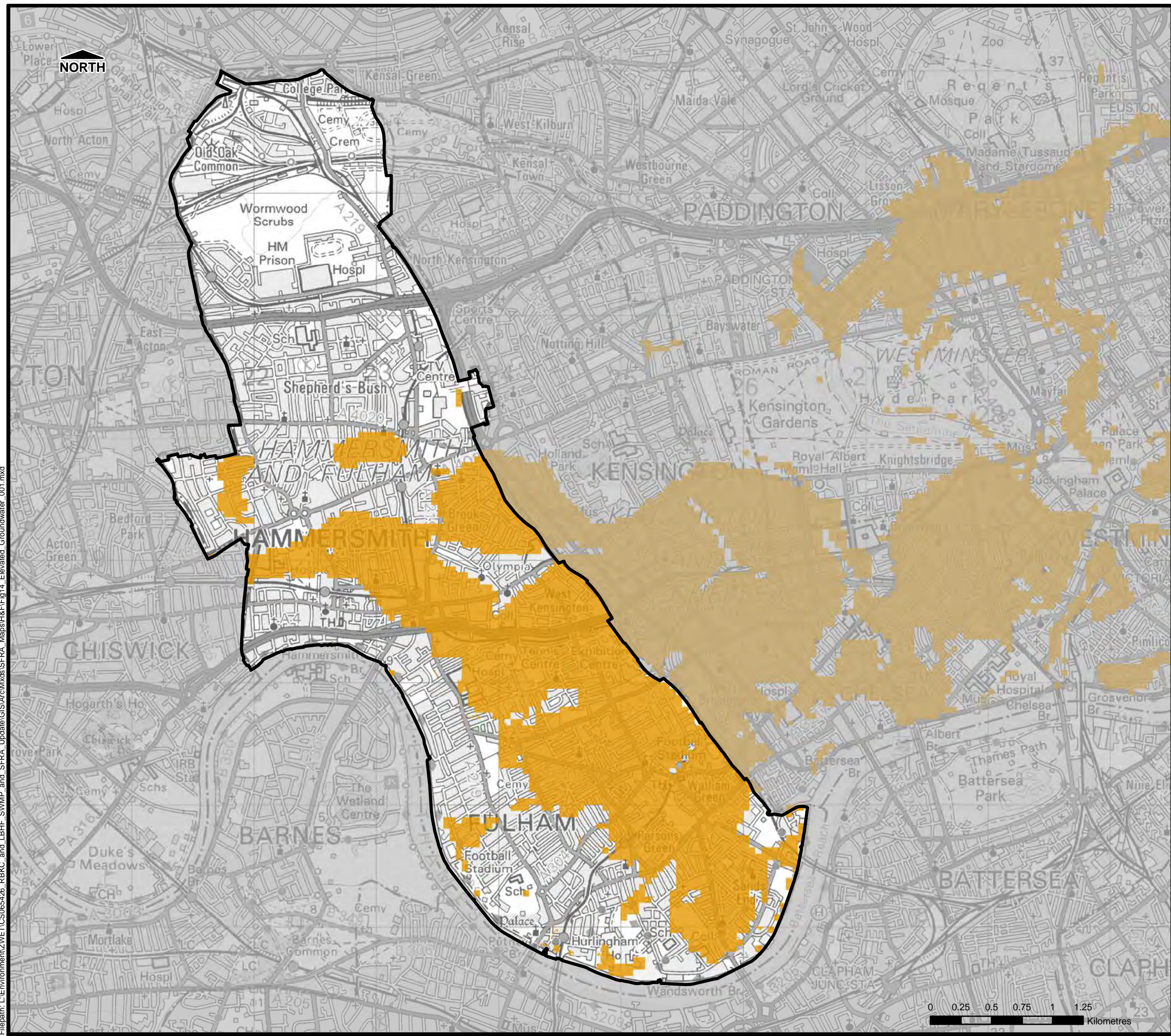

Filepath: L:\Environment\ZVET\CS065426\_RBKC\_and\_LBHF\_SWMP\_and\_SFRA\_Update\GIS\AcMxds\SFRA\_Maps\H&F\Fig14\_Elevated\_Groundwater\_001.mxd



THIS DRAWING MAY BE USED ONLY FOR THE PURPOSE INTENDED

**Legend**

-  Administrative Boundary
- Potential for Elevated Groundwater**
  -  Permeable Superficial Deposits

**Notes**

**London Borough of Hammersmith and Fulham**



**Strategic Flood Risk Assessment**

© Crown copyright. All rights reserved London Borough of Hammersmith and Fulham. Licence No.LA100019223 (2016). Covers all data that has been supplied and distributed under license for the London Borough of Hammersmith and Fulham SFRA project.

Scale at A3	Date	Drawn by	Approved by
1:30,000	FEB. 2016	G.ATHANASIA	L.MARKOSE

**Increased Potential for Elevated Groundwater**

**Commercial in Confidence**

**Consultant**



Capita  
Level Four,  
65 Gresham Street,  
London  
EC2V 7NQ

**FIGURE 14**



Filepath: L:\Environment\ZVET\CS065426\_RBKC\_and\_LBHF\_SWMP\_and\_SFRA\_Update\GIS\ArcMxds\SFRA\_Maps\H&F\Fig15\_RIZ\_Map\_001.mxd

NORTH

0 0.2 0.4 0.6 0.8 1  
Kilometres

THIS DRAWING MAY BE USED ONLY FOR  
THE PURPOSE INTENDED

### Legend

- Breach Location
- Rapid Inundation Zone
- LBHF Borough Boundary
- MH: Medium Residual Risk
- HH: High Residual Risk

### Residual Risk Classification

- LH: Low Residual Risk

### Notes

The Rapid Inundation Zone (RIZ) can be defined as the area that a flood will cover within half an hour of a breach occurring. The RIZ is often the area which suffers the highest flood depths and velocities.

The residual risk classifications are as follows:

LH: Low Residual Risk: Areas which have not been defined as medium or high risk but are still within the Environment Agency Flood Zone 3.

MH: Medium Residual Risk: Areas within the RIZ with flood depth of less than 0.25m; areas outside of the RIZ with flood depth less than 0.6m.

HH: High Residual Risk: Areas within the RIZ with flood depth greater than 0.25m; areas outside of the RIZ with flood depth of greater than 0.6m.

## London Borough of Hammersmith and Fulham



### Strategic Flood Risk Assessment

© Crown copyright. All rights reserved London Borough of Hammersmith and Fulham. Licence No.LA100019223 (2016). Covers all data that has been supplied and distributed under license for the London Borough of Hammersmith and Fulham SFRA project.

Scale at A3	Date	Drawn by	Approved by
1:30,000	FEB. 2016	G.ATHANASIA	L.MARKOSE

### Residual Risk within Flood Zone 3 1 in 200 Year Event Commercial in Confidence

Consultant

CAPITA | AECOM

Capita  
Level Four,  
65 Gresham Street,  
London  
EC2V 7NQ

FIGURE 15



**Capita Property and Infrastructure Ltd**

65 Gresham Street  
London  
EC2V 7NQ

Tel +44 (0)20 7492 0200  
Fax+44 (0)20 7492 0201

[www.capita.com](http://www.capita.com)