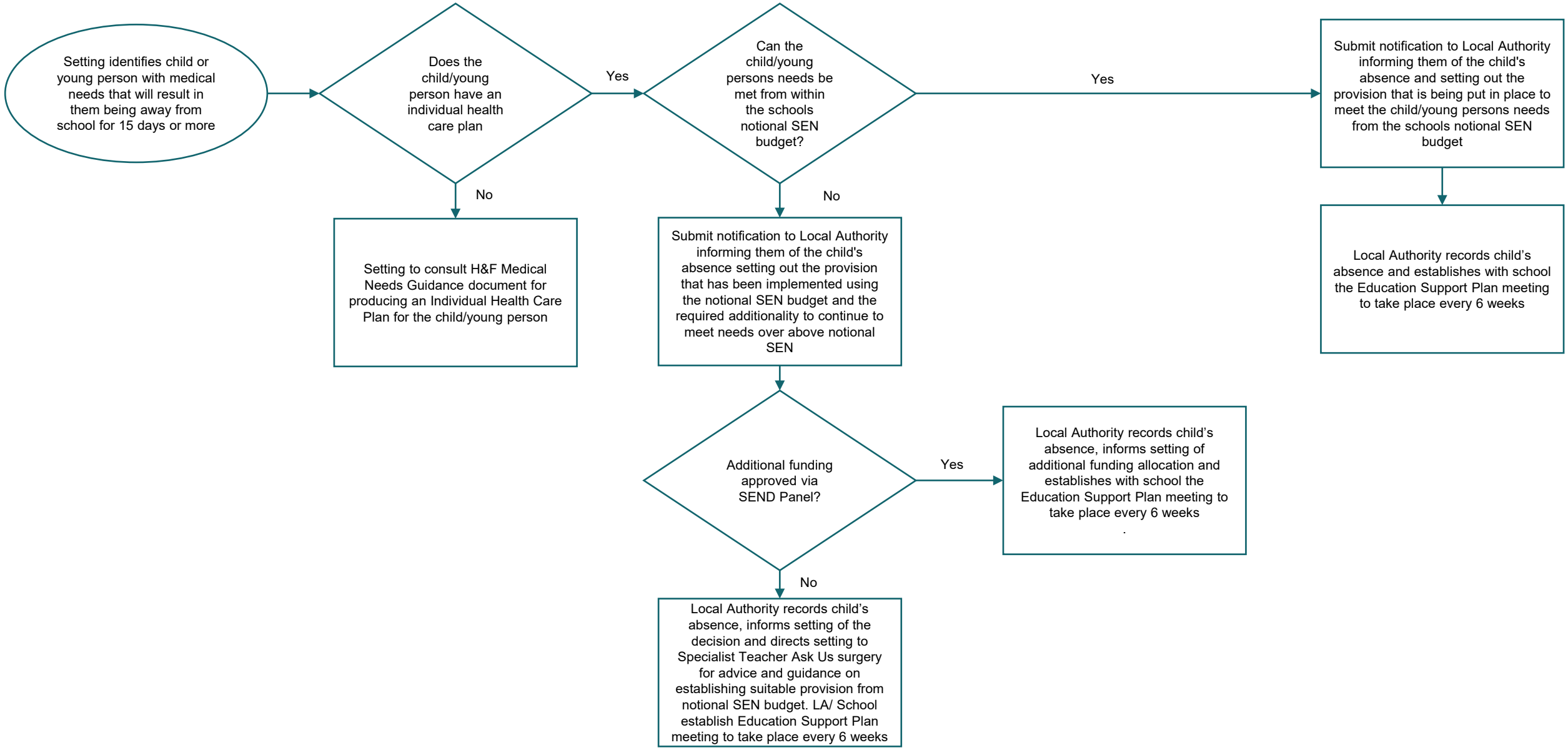Notification Pathway - Pupils unable to attend school