

The new design for Brook Green provides an opportunity for children of all ages and abilities to access natural play space in addition to providing challenging play for older children. The new design complements the existing play area by extending the range of play experiences and providing new challenges.

The **Natural play** area is proposed to be adjacent to the existing tennis courts, under the mature plane trees. A raised sandpit, grass mounds and a fallen tree provide access to natural textures and opportunities for non directive play. A raised timber platform and scramble net provide play space under the trees.

Challenging Play

There is currently no play provision for older children in the 8-14 age range. We propose installing a tall Space Net feature that will encourage climbing and present a challenge for older children. This structure will be sited to the west side of the tennis courts and positioned to blend into the mature trees, additional tree planting and gentle mounds will border this play area, softening the impact. A rotating disc will provide both dynamic play and inclusive play facility, in addition new gym equipment and concrete table tennis tables will be installed to extend the age range catered for.



rotating dutch disc



gym equipment will extend the age range catered for



fallen trees and nets provide excellent free play opportunities



a large space net structure will provide challenge for older children, without dominating the landscape



climbing the space net will challenge all age groups and abilities



concrete table tennis tables will provide additional entertainment



rotating dishes installed adjacent to kick around area

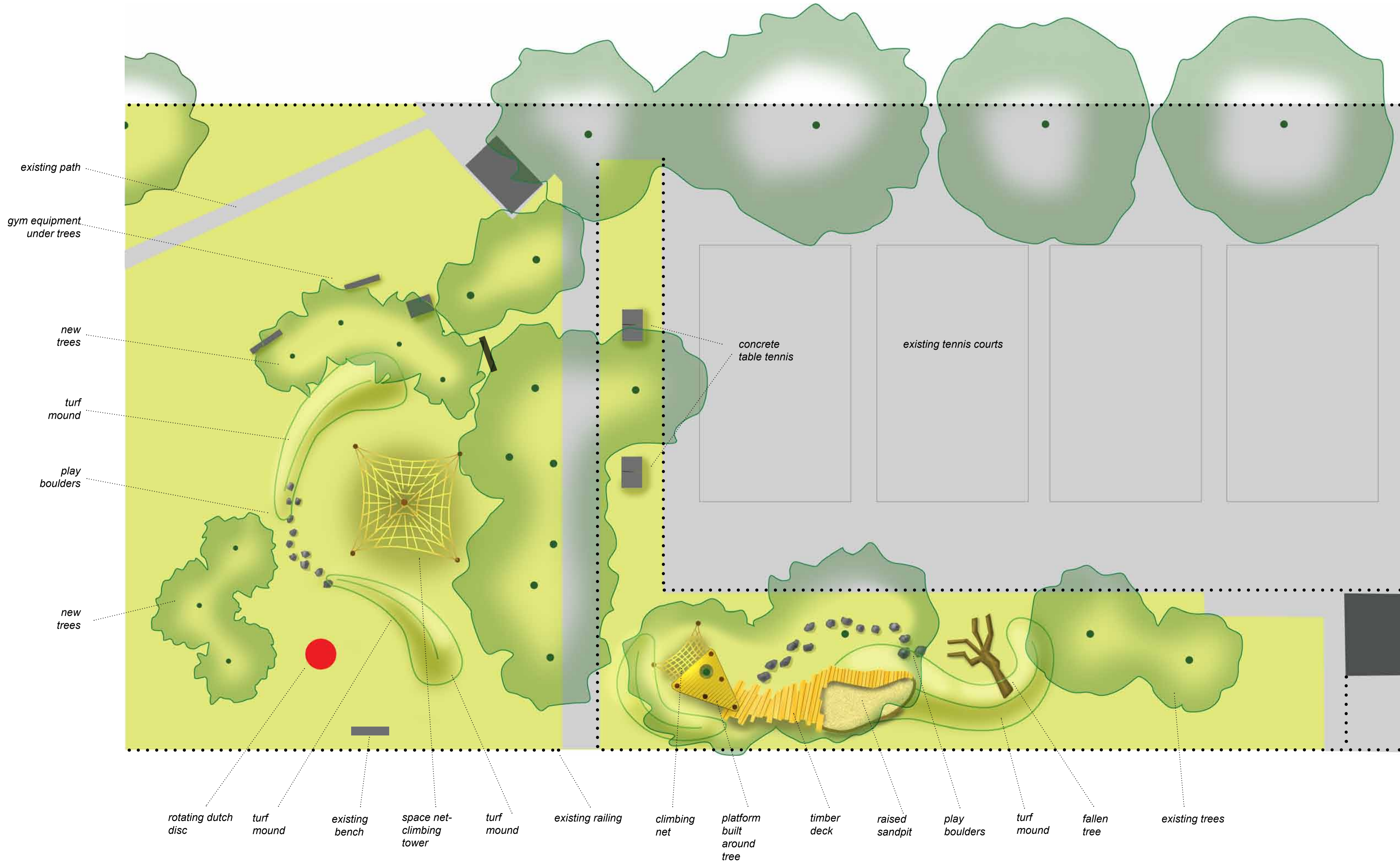

Brook Green
Outline Design Proposal
November 2009
Not to Scale
Matthew Dalby

green dreams
Landscape Design and Build
Bromley by Bow Centre, London E3 3BT
Phone 020 8709 9725
www.bbdc.org.uk